

NOTES:

-APPLICANT REQUESTS FLEXIBILITY TO VARY THE LOCATION AND DESIGN OF ALL INTERIOR COMPONENTS, INCLUDING PARTITIONS, STRUCTURAL SLABS, DOORS, HALLWAYS, COLUMNS, STAIRWAYS, AND MECHANICAL ROOMS, PROVIDED THAT THE VARIATIONS DO NOT CHANGE THE EXTERIOR CONFIGURATION OF THE BUILDING

2100 PENNSYLVANIA AVENUE NW
Washington, DC



WDG
1025 Connecticut Ave., NW, Ste. 300
Washington, DC 20036
T 202 857 8300
F 202 463 2198

PCPA
Pelli Clarke Pelli Architects
322 Eighth Avenue, 11th Floor
New York, New York 10001
T 212 417 9496
F 212 417 9497

WMC
11860 Sunrise Valley Drive, Ste 200
Reston, VA 20191
T 703 391 7600

Boston Properties
2200 Pennsylvania Ave. NW, Ste. 200W
Washington, DC 20037
T 202 585 0847

Seal/Signature

Date

09/21/2017

Project Name

2100 PENNSYLVANIA AVENUE NW

Project Number

A1613

Description

PLAN LEVEL 03

Scale

A- 107

COPYRIGHT © 2017
Pelli Clarke Pelli Architects

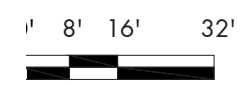

SCALE: 1/32" = 1'-0"

PLAN-LEVEL 03

2100
PENNSYLVANIA
AVENUE NW
Washington, DC



WDG
1025 Connecticut Ave., NW, Ste. 300
Washington, DC 20036
T 202 857 8300
F 202 463 2198

PCPA
Pelli Clarke Pelli Architects
322 Eighth Avenue, 11th Floor
New York, New York 10001
T 212 417 9496
F 212 417 9497

WMC
WELLS BRUSH COMPANY/DC
11860 Sunrise Valley Drive, Ste 200
Reston, VA 20191
T 703 391 7600

Boston Properties
2200 Pennsylvania Ave. NW, Ste. 200W
Washington, DC 20037
T 202 585 0847

Seal/Signature

Date

09/21/2017

Project Name

2100
PENNSYLVANIA
AVENUE NW

Project Number

A1613

Description

PLAN LEVEL 04

Scale

A-108

COPYRIGHT © 2017
Pelli Clarke Pelli Architects

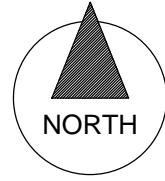

NOTES:

-APPLICANT REQUESTS FLEXIBILITY TO VARY THE LOCATION AND DESIGN OF ALL INTERIOR COMPONENTS, INCLUDING PARTITIONS, STRUCTURAL SLABS, DOORS, HALLWAYS, COLUMNS, STAIRWAYS, AND MECHANICAL ROOMS, PROVIDED THAT THE VARIATIONS DO NOT CHANGE THE EXTERIOR CONFIGURATION OF THE BUILDING

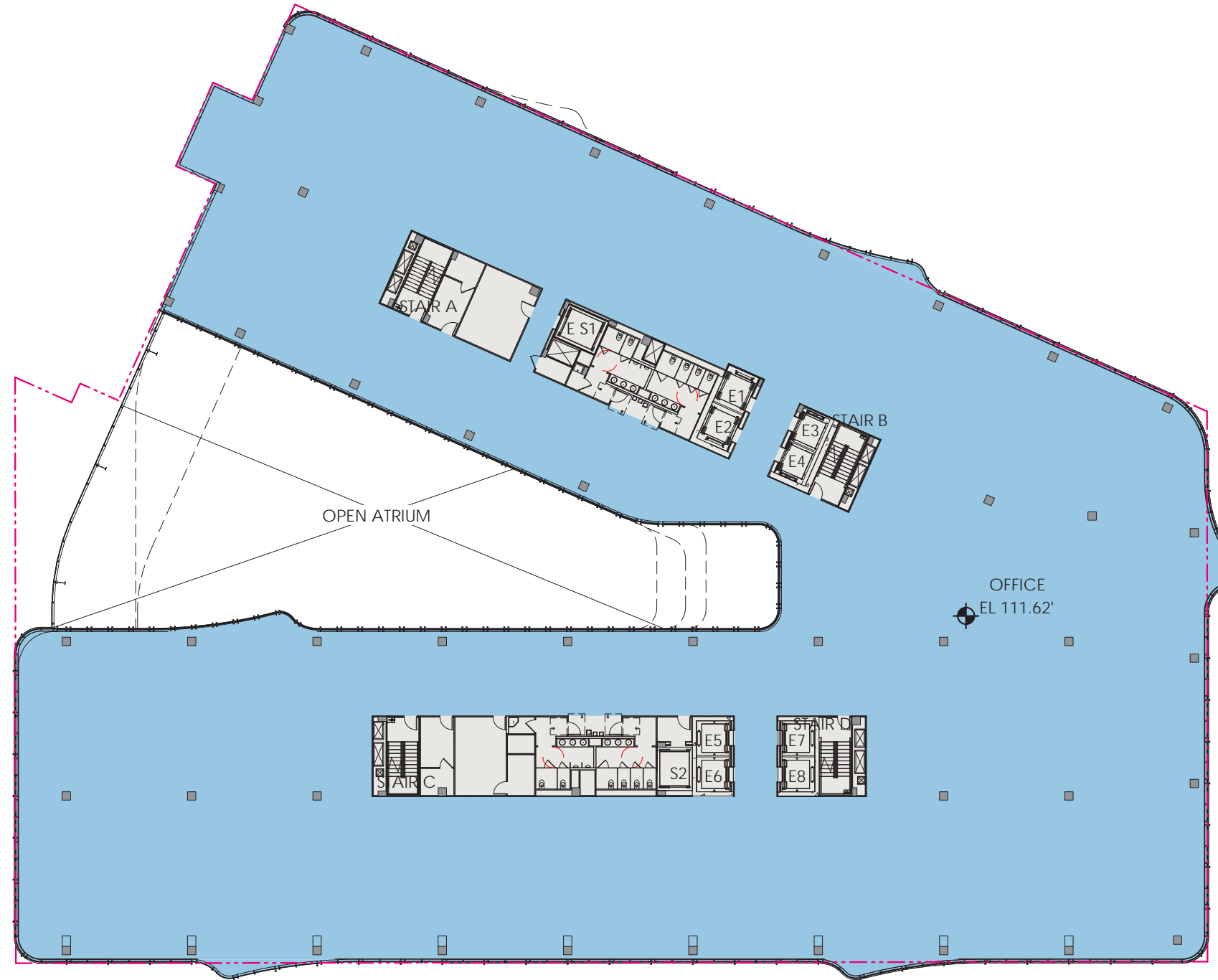

0' 8' 16' 32'



SCALE: 1/32" = 1'-0"

PLAN-LEVEL 4

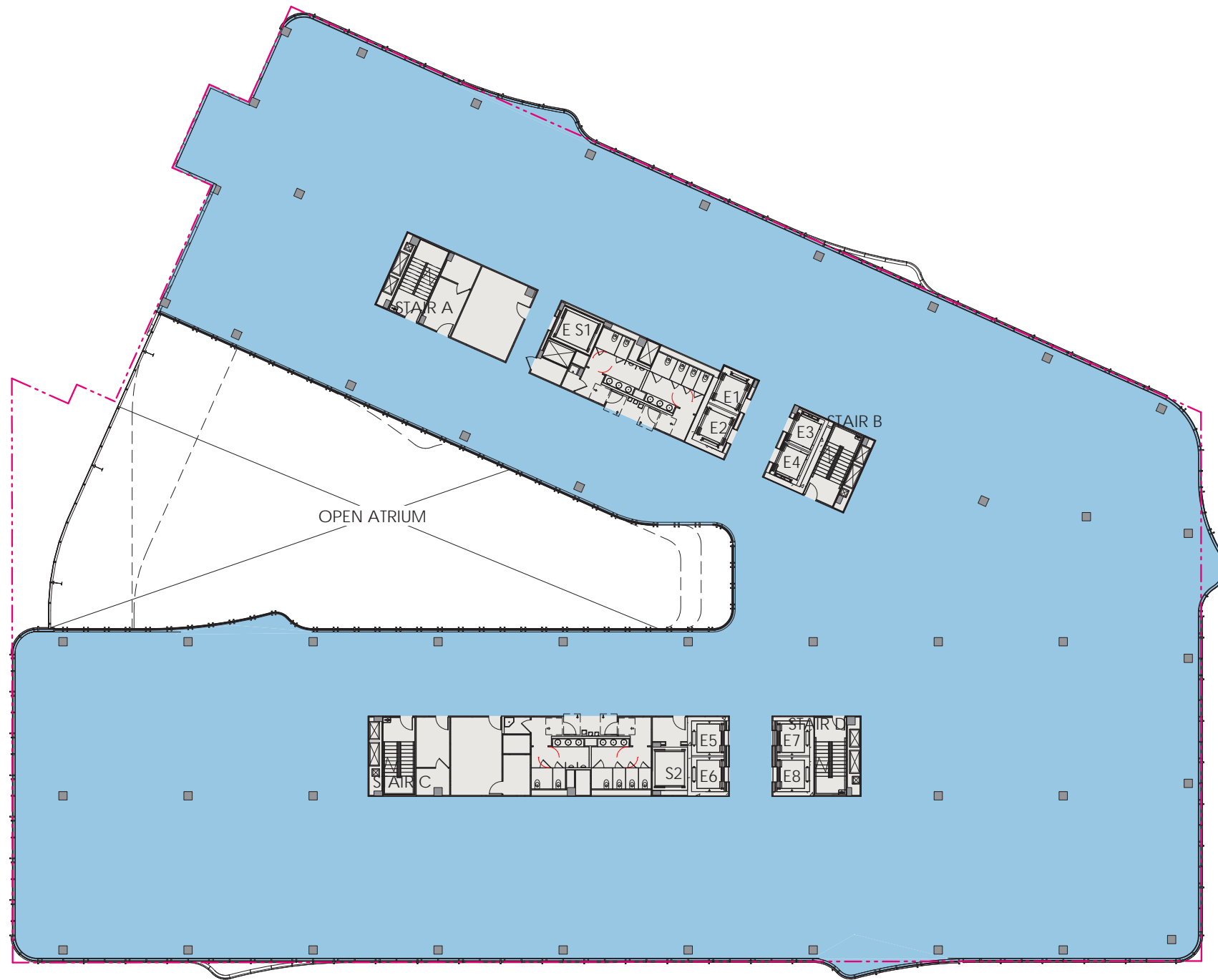

NOTES:

-APPLICANT REQUESTS FLEXIBILITY TO VARY THE LOCATION AND DESIGN OF ALL INTERIOR COMPONENTS, INCLUDING PARTITIONS, STRUCTURAL SLABS, DOORS, HALLWAYS, COLUMNS, STAIRWAYS, AND MECHANICAL ROOMS, PROVIDED THAT THE VARIATIONS DO NOT CHANGE THE EXTERIOR CONFIGURATION OF THE BUILDING

2100 PENNSYLVANIA AVENUE NW
Washington, DC



WDG
1025 Connecticut Ave., NW, Ste. 300
Washington, DC 20036
T 202 857 8300
F 202 463 2198

PCPA
Pelli Clarke Pelli Architects
322 Eighth Avenue, 11th Floor
New York, New York 10001
T 212 417 9496
F 212 417 9497

WMC
11860 Sunrise Valley Drive, Ste 200
Reston, VA 20191
T 703 391 7600

Boston Properties
2200 Pennsylvania Ave. NW, Ste. 200W
Washington, DC 20037
T 202 585 0847

Seal/Signature

Date

09/21/2017

Project Name

2100 PENNSYLVANIA AVENUE NW

Project Number

A1613

Description

PLAN LEVEL 05

Scale

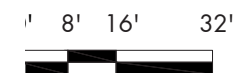

SCALE: 1/32" = 1'-0"

PLAN-LEVEL 05

A- 109

COPYRIGHT © 2017
Pelli Clarke Pelli Architects

2100
PENNSYLVANIA
AVENUE NW
Washington, DC



THE GEORGE
WASHINGTON
UNIVERSITY
WASHINGTON DC



1025 Connecticut Ave., NW, Ste. 300
Washington, DC 20036
T 202 857 8300
F 202 463 2198



Pelli Clarke Pelli Architects
322 Eighth Avenue, 11th Floor
New York, New York 10001
T 212 417 9496
F 212 417 9497



11860 Sunrise Valley Drive, Ste 200
Reston, VA 20191
T 703 391 7600



2200 Pennsylvania Ave. NW, Ste. 200W
Washington, DC 20037
T 202 585 0847

Seal/Signature

Date

09/21/2017

Project Name

2100
PENNSYLVANIA
AVENUE NW

Project Number

A1613

Description

PLAN LEVEL 06

Scale

A-110

COPYRIGHT © 2017
Pelli Clarke Pelli Architects



NOTES:

-APPLICANT REQUESTS FLEXIBILITY TO VARY THE LOCATION AND DESIGN OF ALL INTERIOR COMPONENTS, INCLUDING PARTITIONS, STRUCTURAL SLABS, DOORS, HALLWAYS, COLUMNS, STAIRWAYS, AND MECHANICAL ROOMS, PROVIDED THAT THE VARIATIONS DO NOT CHANGE THE EXTERIOR CONFIGURATION OF THE BUILDING

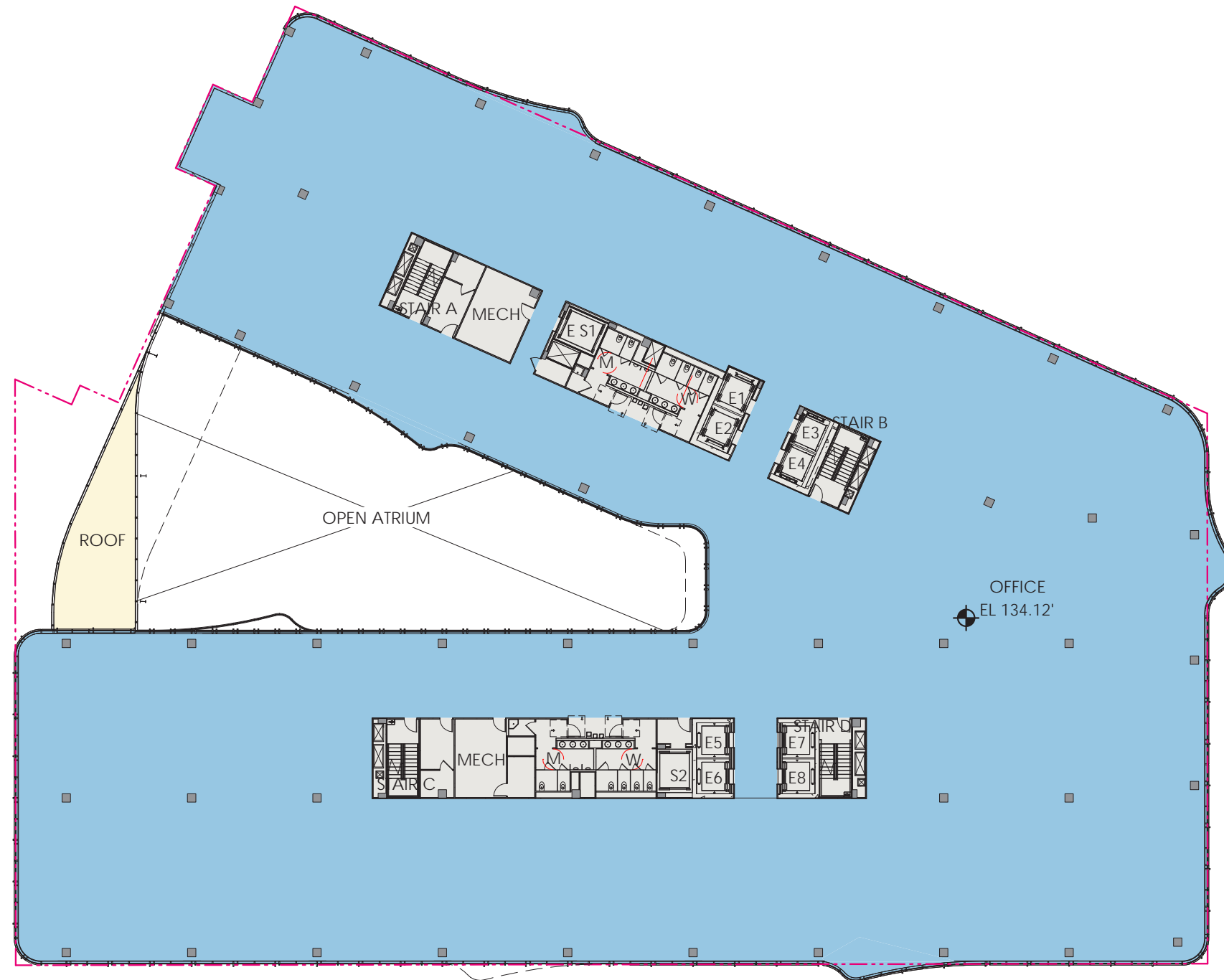

0' 8' 16' 32'



SCALE: 1/32" = 1'-0"

PLAN-LEVEL 6

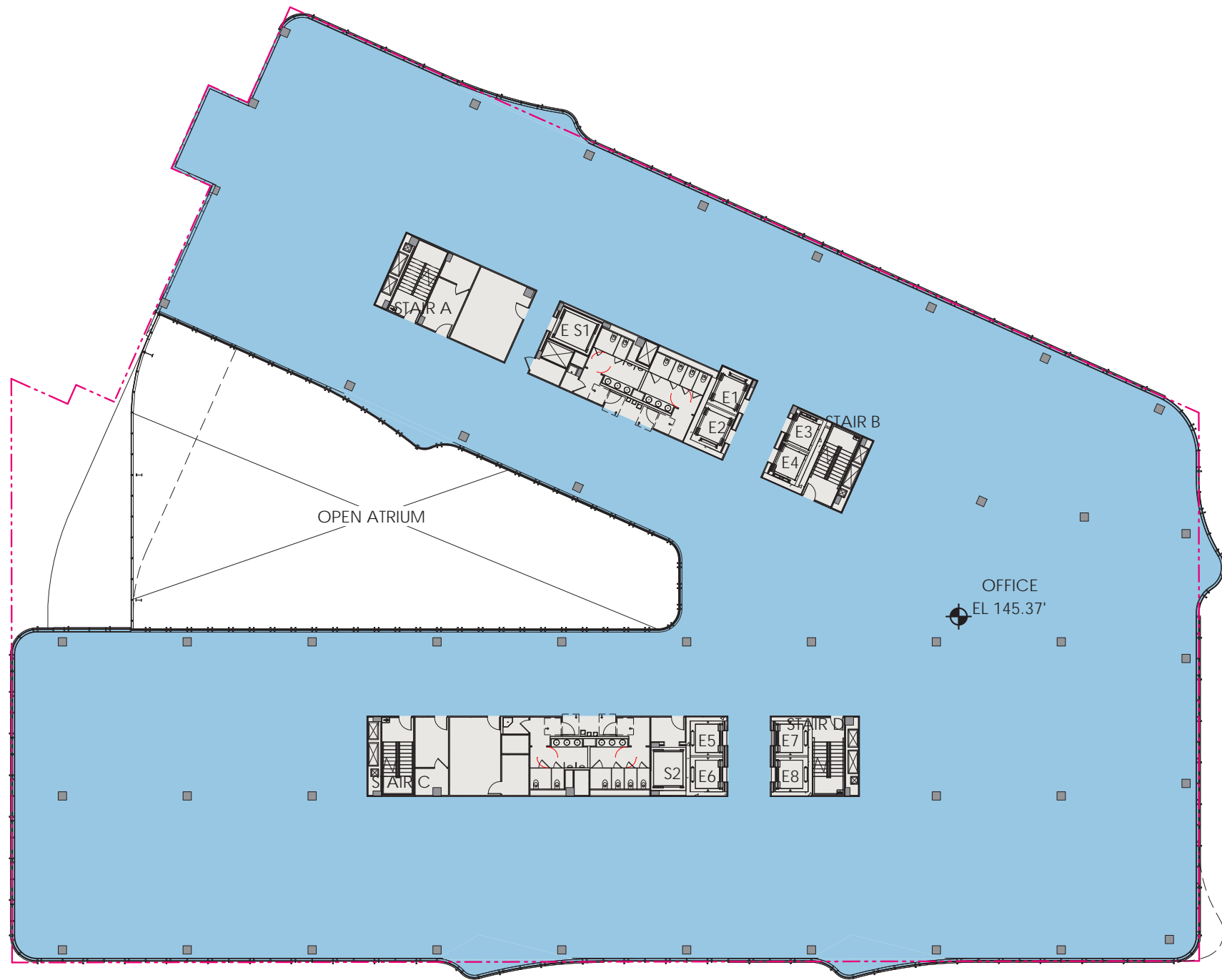

NOTES:

-APPLICANT REQUESTS FLEXIBILITY TO VARY THE LOCATION AND DESIGN OF ALL INTERIOR COMPONENTS, INCLUDING PARTITIONS, STRUCTURAL SLABS, DOORS, HALLWAYS, COLUMNS, STAIRWAYS, AND MECHANICAL ROOMS, PROVIDED THAT THE VARIATIONS DO NOT CHANGE THE EXTERIOR CONFIGURATION OF THE BUILDING

2100 PENNSYLVANIA AVENUE NW
Washington, DC



WDG
1025 Connecticut Ave., NW, Ste. 300
Washington, DC 20036
T 202 857 8300
F 202 463 2198

PCPA
Pelli Clarke Pelli Architects
322 Eighth Avenue, 11th Floor
New York, New York 10001
T 212 417 9496
F 212 417 9497

WMC
WELLS MERRICK CORPORATION-DC
11860 Sunrise Valley Drive, Ste 200
Reston, VA 20191
T 703 391 7600

Boston Properties
2200 Pennsylvania Ave.NW, Ste. 200W
Washington, DC 20037
T 202 585 0847

Seal/Signature

Date

09/21/2017

Project Name

2100 PENNSYLVANIA AVENUE NW

Project Number

A1613

Description

PLAN LEVEL 7

Scale

A- 111

COPYRIGHT © 2017
Pelli Clarke Pelli Architects

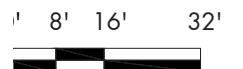

SCALE: 1/32" = 1'-0"

PLAN-LEVEL 7

2100
PENNSYLVANIA
AVENUE NW
Washington, DC



THE GEORGE
WASHINGTON
UNIVERSITY
WASHINGTON DC



1025 Connecticut Ave., NW, Ste. 300
Washington, DC 20036
T 202 857 8300
F 202 463 2198



Pelli Clarke Pelli Architects
322 Eighth Avenue, 11th Floor
New York, New York 10001
T 212 417 9496
F 212 417 9497



11860 Sunrise Valley Drive, Ste 200
Reston, VA 20191
T 703 391 7600



2200 Pennsylvania Ave. NW, Ste. 200W
Washington, DC 20037
T 202 585 0847

Seal/Signature

Date

09/21/2017

Project Name

2100
PENNSYLVANIA
AVENUE NW

Project Number

A1613

Description

PLAN LEVEL 08

Scale

A-112

COPYRIGHT © 2017
Pelli Clarke Pelli Architects

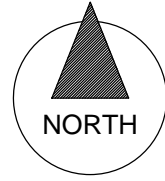

NOTES:

-APPLICANT REQUESTS FLEXIBILITY TO VARY THE LOCATION AND DESIGN OF ALL INTERIOR COMPONENTS, INCLUDING PARTITIONS, STRUCTURAL SLABS, DOORS, HALLWAYS, COLUMNS, STAIRWAYS, AND MECHANICAL ROOMS, PROVIDED THAT THE VARIATIONS DO NOT CHANGE THE EXTERIOR CONFIGURATION OF THE BUILDING

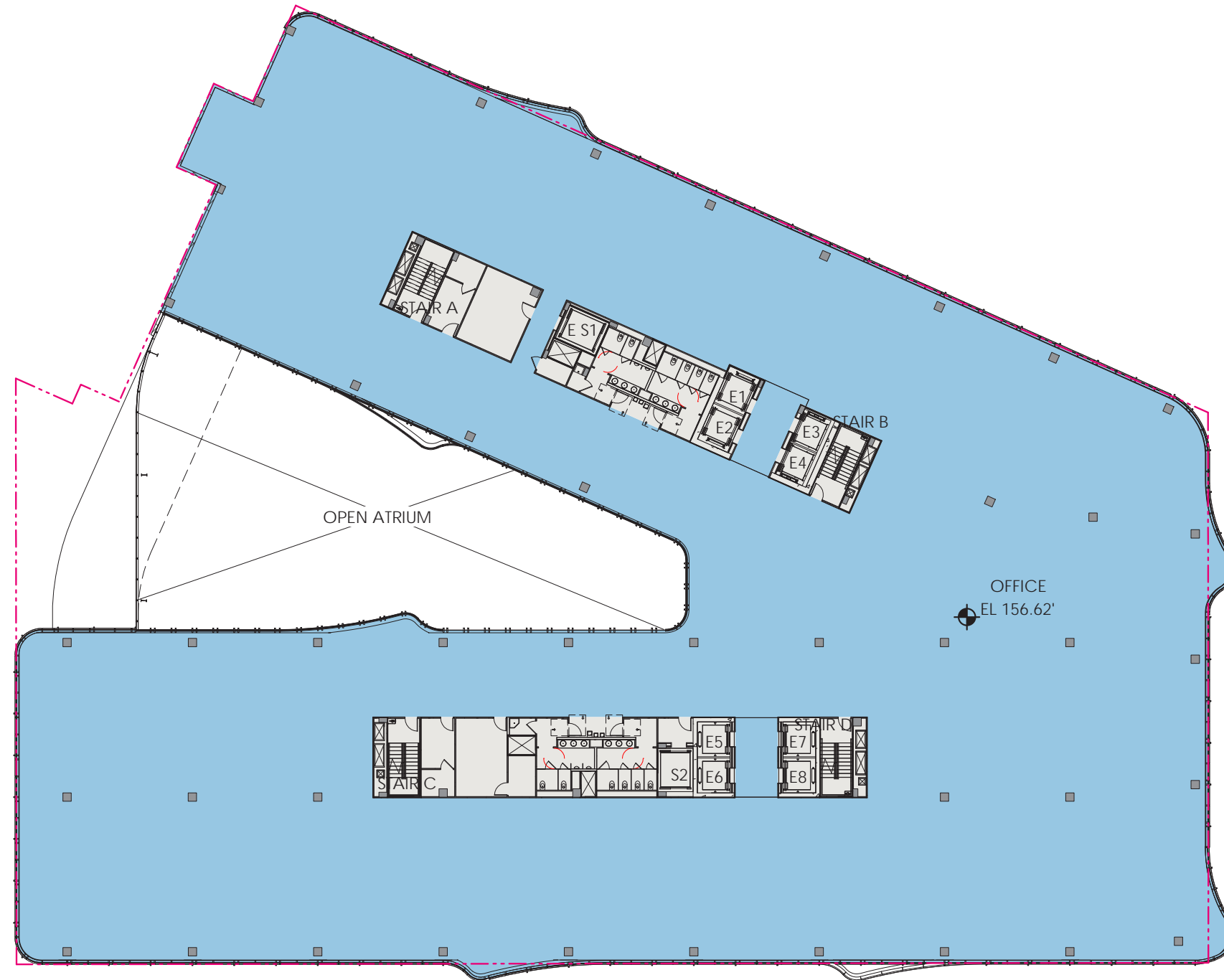

0' 8' 16' 32'



SCALE: 1/32" = 1'-0"

PLAN-LEVEL 8



RAILING AT PROPERTY LINE BETWEEN ROOF AND 2112 PENNSYLVANIA AVE

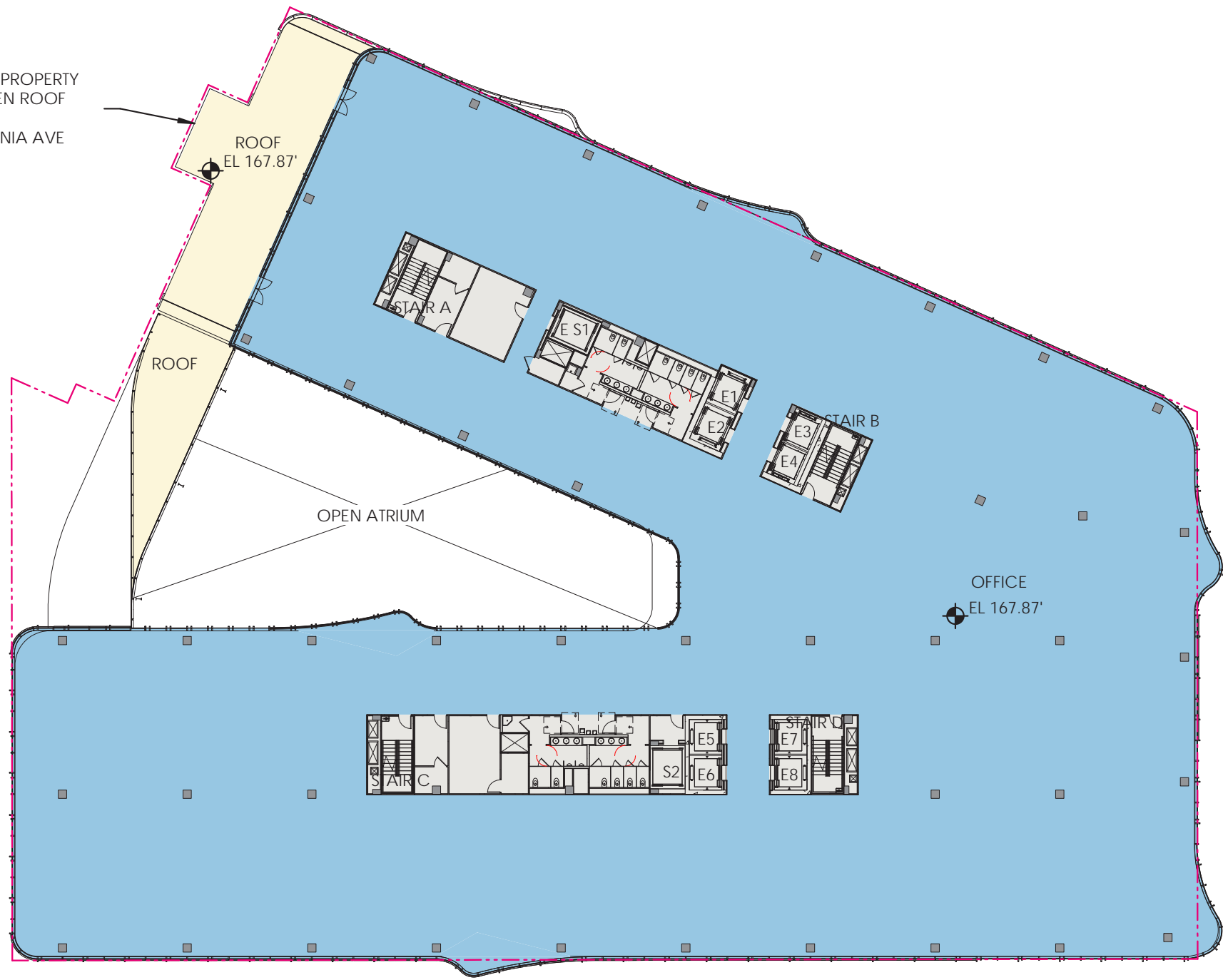

NOTES:

-APPLICANT REQUESTS FLEXIBILITY TO VARY THE LOCATION AND DESIGN OF ALL INTERIOR COMPONENTS, INCLUDING PARTITIONS, STRUCTURAL SLABS, DOORS, HALLWAYS, COLUMNS, STAIRWAYS, AND MECHANICAL ROOMS, PROVIDED THAT THE VARIATIONS DO NOT CHANGE THE EXTERIOR CONFIGURATION OF THE BUILDING

-APPLICANT REQUESTS FLEXIBILITY TO VARY THE LOCATION AND TYPE OF GREEN ROOF AND PAVER AREAS TO MEET STORMWATER REQUIREMENTS AND SUSTAINABILITY GOALS

-APPLICANT REQUESTS FLEXIBILITY TO VARY THE LOCATION AND NUMBER OF TERRACE AND PENTHOUSE ACCESS DOORS TO MEET TENANT NEEDS

2100 PENNSYLVANIA AVENUE NW
Washington, DC



WDG
1025 Connecticut Ave., NW, Ste. 300
Washington, DC 20036
T 202 857 8300
F 202 463 2198

PCPA
Pelli Clarke Pelli Architects
322 Eighth Avenue, 11th Floor
New York, New York 10001
T 212 417 9496
F 212 417 9497

WMC DC
11860 Sunrise Valley Drive, Ste 200
Reston, VA 20191
T 703 391 7600

Boston Properties
2200 Pennsylvania Ave. NW, Ste. 200W
Washington, DC 20037
T 202 585 0847

Seal/Signature

Date

09/21/2017

Project Name

2100 PENNSYLVANIA AVENUE NW

Project Number

A1613

Description

PLAN LEVEL 9

Scale

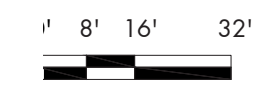

SCALE: 1/32" = 1'-0"

PLAN-LEVEL 9

A- 113

COPYRIGHT © 2017
Pelli Clarke Pelli Architects

2100
PENNSYLVANIA
AVENUE NW
Washington, DC



THE GEORGE
WASHINGTON
UNIVERSITY
WASHINGTON DC



1025 Connecticut Ave., NW, Ste. 300
Washington, DC 20036
T 202 857 8300
F 202 463 2198



Pelli Clarke Pelli Architects
322 Eighth Avenue, 11th Floor
New York, New York 10001
T 212 417 9496
F 212 417 9497



11860 Sunrise Valley Drive, Ste 200
Reston, VA 20191
T 703 391 7600



2200 Pennsylvania Ave. NW, Ste. 200W
Washington, DC 20037
T 202 585 0847

Seal/Signature

Date

09/21/2017

Project Name

2100
PENNSYLVANIA
AVENUE NW

Project Number

A1613

Description

PLAN LEVEL 10

Scale

A-114

COPYRIGHT © 2017

Pelli Clarke Pelli Architects

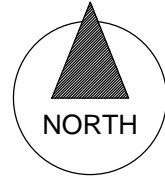

NOTES:

-APPLICANT REQUESTS FLEXIBILITY TO VARY THE LOCATION AND DESIGN OF ALL INTERIOR COMPONENTS, INCLUDING PARTITIONS, STRUCTURAL SLABS, DOORS, HALLWAYS, COLUMNS, STAIRWAYS, AND MECHANICAL ROOMS, PROVIDED THAT THE VARIATIONS DO NOT CHANGE THE EXTERIOR CONFIGURATION OF THE BUILDING

-APPLICANT REQUESTS FLEXIBILITY TO VARY THE LOCATION AND TYPE OF GREEN ROOF AND PAVER AREAS TO MEET STORMWATER REQUIREMENTS AND SUSTAINABILITY GOALS

-APPLICANT REQUESTS FLEXIBILITY TO VARY THE LOCATION AND NUMBER OF TERRACE AND PENTHOUSE ACCESS DOORS TO MEET TENANT NEEDS

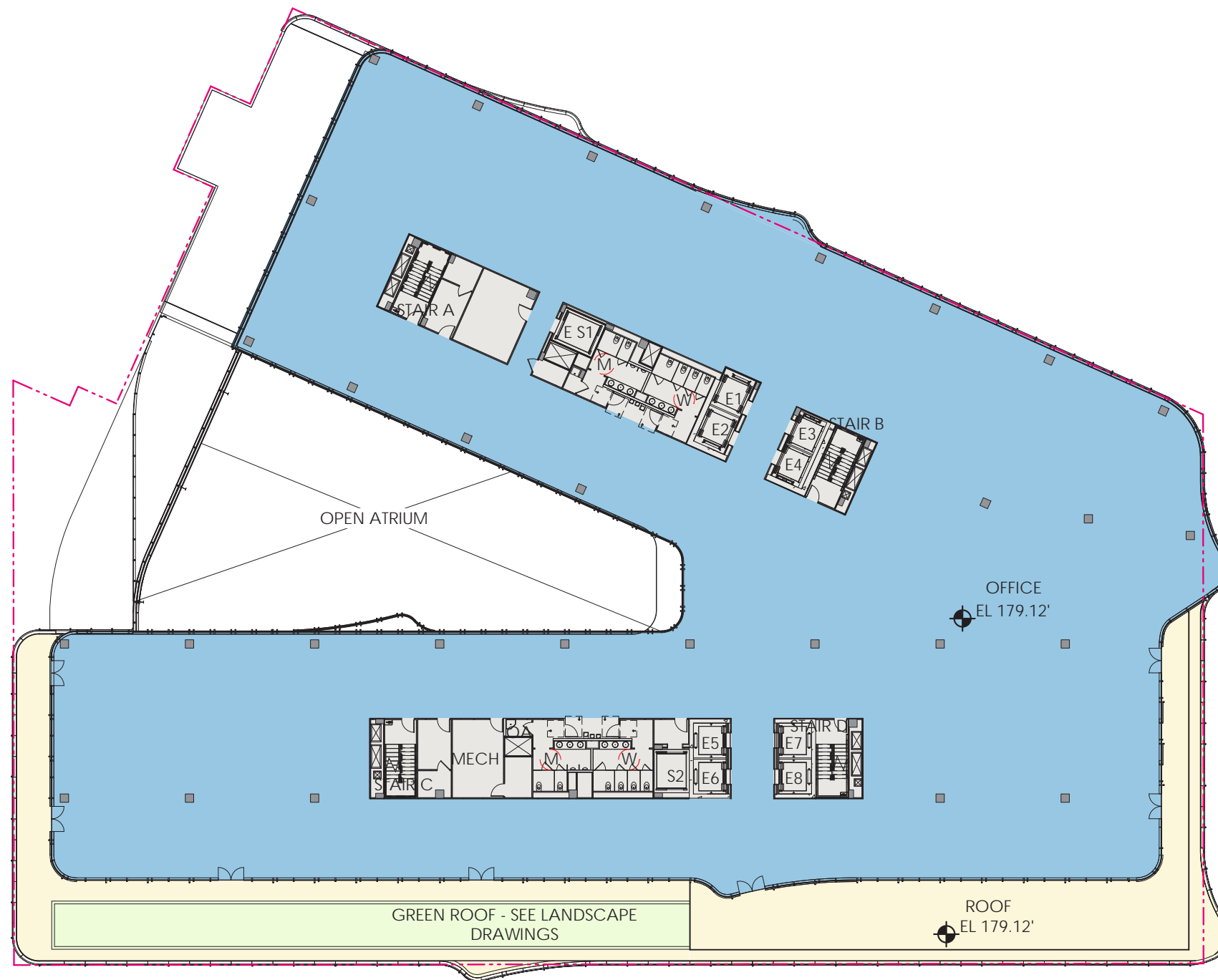

1' 8' 16' 32'



SCALE: 1/32" = 1'-0"

PLAN-LEVEL 10

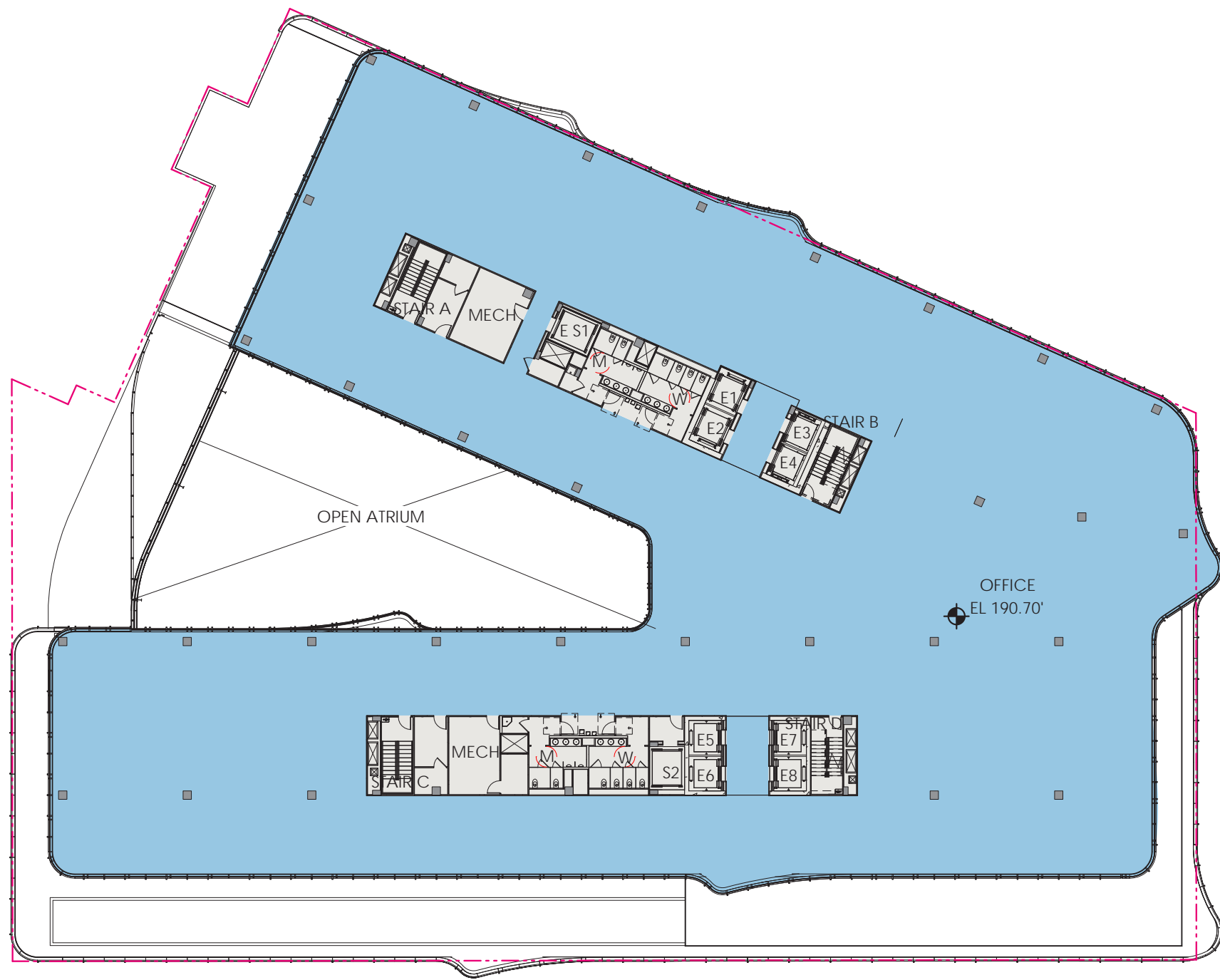

NOTES:

-APPLICANT REQUESTS FLEXIBILITY TO VARY THE LOCATION AND DESIGN OF ALL INTERIOR COMPONENTS, INCLUDING PARTITIONS, STRUCTURAL SLABS, DOORS, HALLWAYS, COLUMNS, STAIRWAYS, AND MECHANICAL ROOMS, PROVIDED THAT THE VARIATIONS DO NOT CHANGE THE EXTERIOR CONFIGURATION OF THE BUILDING

-APPLICANT REQUESTS FLEXIBILITY TO VARY THE LOCATION AND TYPE OF GREEN ROOF AND PAVER AREAS TO MEET STORMWATER REQUIREMENTS AND SUSTAINABILITY GOALS

-APPLICANT REQUESTS FLEXIBILITY TO VARY THE LOCATION AND NUMBER OF TERRACE AND PENTHOUSE ACCESS DOORS TO MEET TENANT NEEDS

2100 PENNSYLVANIA AVENUE NW
Washington, DC



WDG
1025 Connecticut Ave., NW, Ste. 300
Washington, DC 20036
T 202 857 8300
F 202 463 2198

PCPA
Pelli Clarke Pelli Architects
322 Eighth Avenue, 11th Floor
New York, New York 10001
T 212 417 9496
F 212 417 9497

WMC
11860 Sunrise Valley Drive, Ste 200
Reston, VA 20191
T 703 391 7600

Boston Properties
2200 Pennsylvania Ave. NW, Ste. 200W
Washington, DC 20037
T 202 585 0847

Seal/Signature

Date

09/21/2017

Project Name

2100 PENNSYLVANIA AVENUE NW

Project Number

A1613

Description

PLAN LEVEL 11

Scale

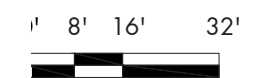

SCALE: 1/32" = 1'-0"

PLAN-LEVEL 11

A- 115

COPYRIGHT © 2017
Pelli Clarke Pelli Architects

2100
PENNSYLVANIA
AVENUE NW
Washington, DC



WDG
1025 Connecticut Ave., NW, Ste. 300
Washington, DC 20036
T 202 857 8300
F 202 463 2198

PCPA
Pelli Clarke Pelli Architects
322 Eighth Avenue, 11th Floor
New York, New York 10001
T 212 417 9496
F 212 417 9497

WMC
11860 Sunrise Valley Drive, Ste 200
Reston, VA 20191
T 703 391 7600

Boston Properties
2200 Pennsylvania Ave. NW, Ste. 200W
Washington, DC 20037
T 202 585 0847

Seal/Signature

Date

09/21/2017

Project Name

2100
PENNSYLVANIA
AVENUE NW

Project Number

A1613

Description

PLAN LEVEL
PENTHOUSE

Scale

A-116

COPYRIGHT © 2017
Pelli Clarke Pelli Architects

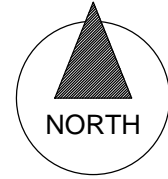

NOTES:

-APPLICANT REQUESTS FLEXIBILITY TO VARY THE LOCATION AND DESIGN OF ALL INTERIOR COMPONENTS, INCLUDING PARTITIONS, STRUCTURAL SLABS, DOORS, HALLWAYS, COLUMNS, STAIRWAYS, AND MECHANICAL ROOMS, PROVIDED THAT THE VARIATIONS DO NOT CHANGE THE EXTERIOR CONFIGURATION OF THE BUILDING

-APPLICANT REQUESTS FLEXIBILITY TO VARY THE LOCATION AND TYPE OF GREEN ROOF AND PAVER AREAS TO MEET STORMWATER REQUIREMENTS AND SUSTAINABILITY GOALS

-APPLICANT REQUESTS FLEXIBILITY TO VARY THE LOCATION AND NUMBER OF TERRACE AND PENTHOUSE ACCESS DOORS TO MEET TENANT NEEDS

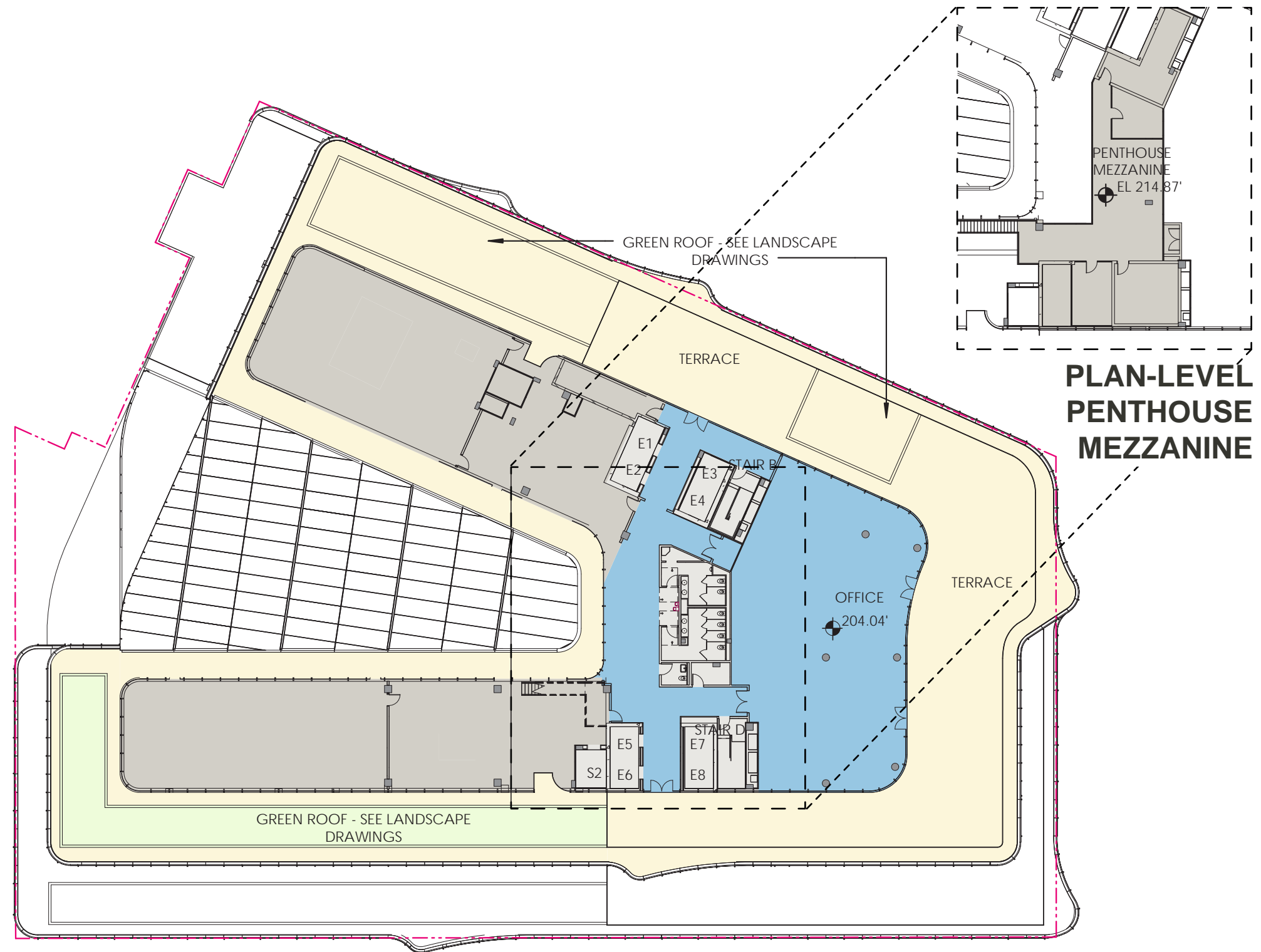

1' 8' 16' 32'



SCALE: 1/32" = 1'-0"

PLAN-LEVEL PENTHOUSE

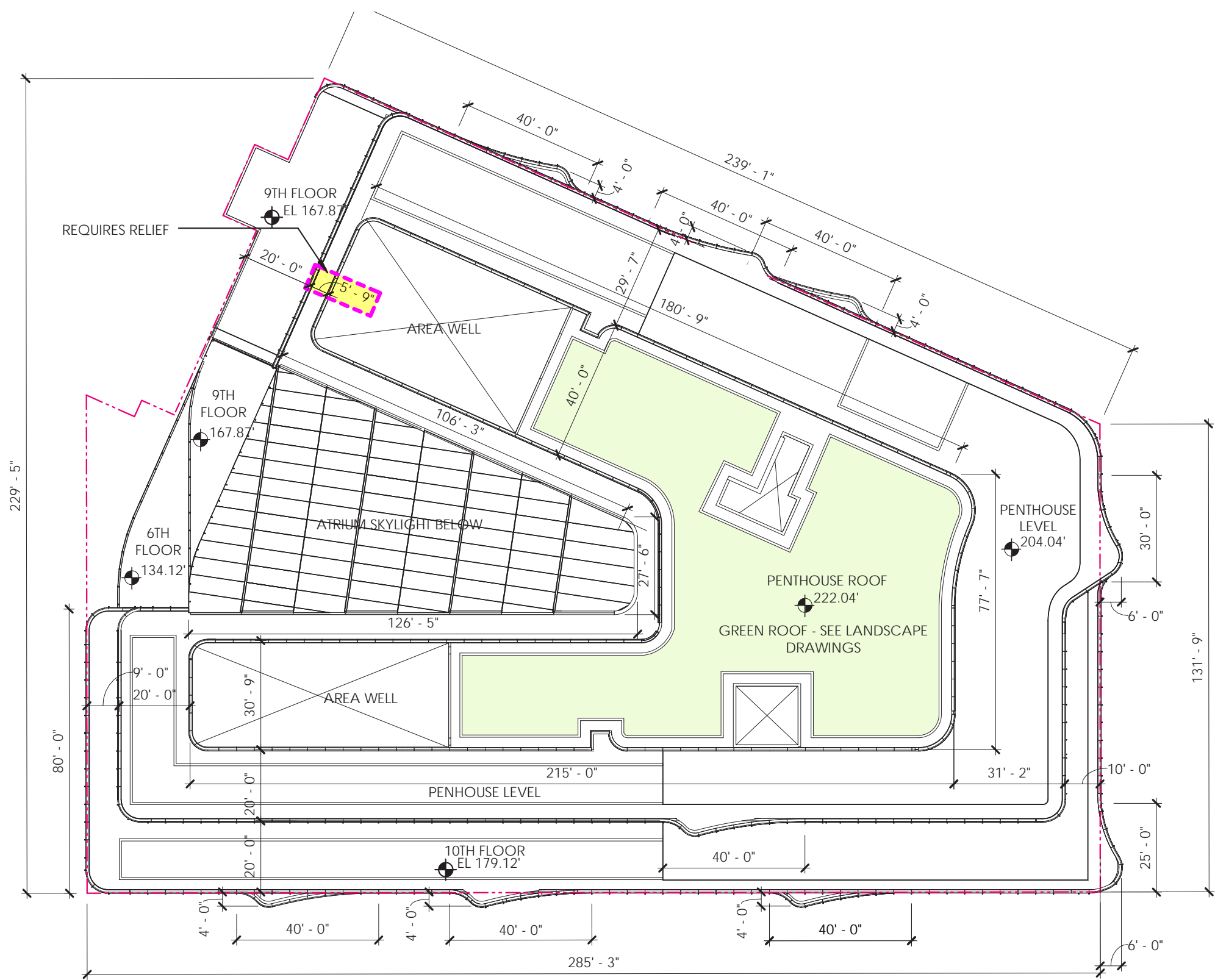

PLAN-LEVEL ROOF

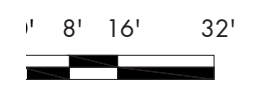

SCALE: 1/32" = 1'-0"

2100
PENNSYLVANIA
AVENUE NW
Washington, DC



WDG
1025 Connecticut Ave., NW, Ste. 300
Washington, DC 20036
T 202 857 8300
F 202 463 2198

PCPA
Pelli Clarke Pelli Architects
322 Eighth Avenue, 11th Floor
New York, New York 10001
T 212 417 9496
F 212 417 9497

WMC
11860 Sunrise Valley Drive, Ste 200
Reston, VA 20191
T 703 391 7600

Boston Properties
2200 Pennsylvania Ave. NW, Ste. 200W
Washington, DC 20037
T 202 585 0847

Seal/Signature

Date

09/21/2017

Project Name

2100
PENNSYLVANIA
AVENUE NW

Project Number

A1613

Description

PLAN LEVEL ROOF

Scale

A- 117

COPYRIGHT © 2017
Pelli Clarke Pelli Architects

2100
PENNSYLVANIA
AVENUE NW
Washington, DC



WDG
1025 Connecticut Ave., NW, Ste. 300
Washington, DC 20036
T 202 857 8300
F 202 463 2198

PCPA
Pelli Clarke Pelli Architects
322 Eighth Avenue, 11th Floor
New York, New York 10001
T 212 417 9496
F 212 417 9497

WMC
11860 Sunrise Valley Drive, Ste 200
Reston, VA 20191
T 703 391 7600

Boston Properties
2200 Pennsylvania Ave. NW, Ste. 200W
Washington, DC 20037
T 202 585 0847

Seal/Signature

Date

09/21/2017

Project Name

2100
PENNSYLVANIA
AVENUE NW

Project Number

A1613

Description

ARCHITECTURAL
EMBELLISHMENT

Scale

A-118

COPYRIGHT © 2017
Pelli Clarke Pelli Architects

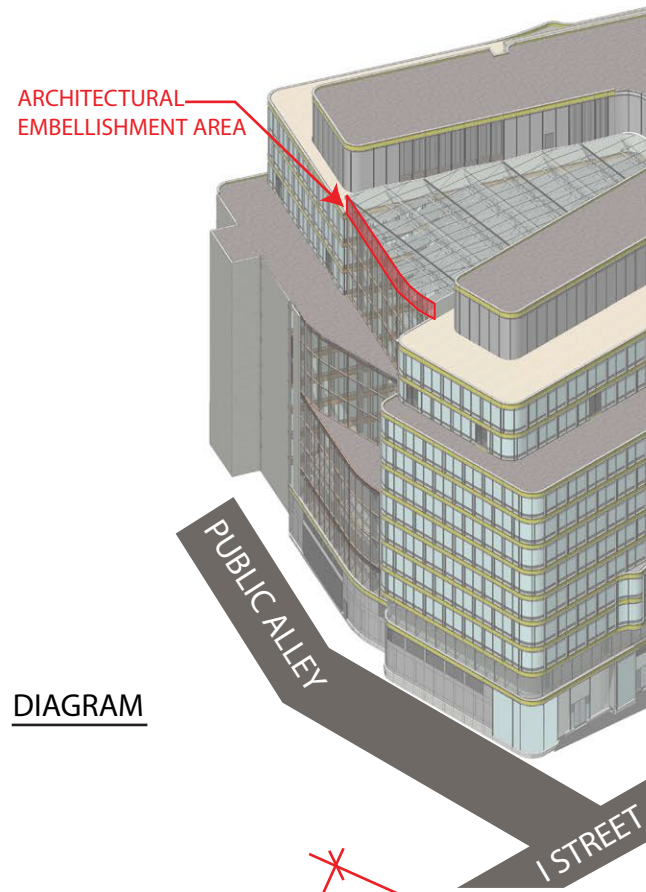

DIAGRAM

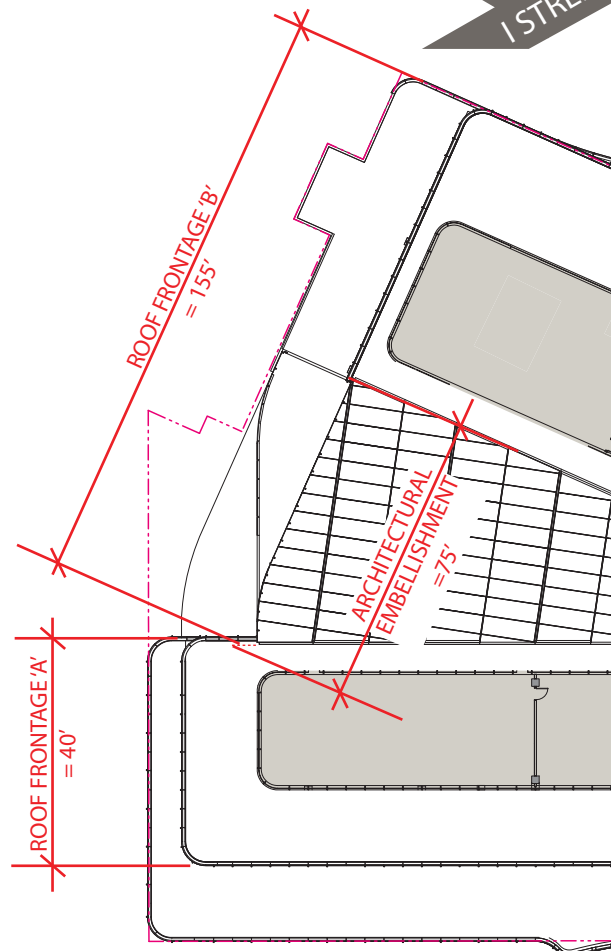

PARTIAL ROOF PLAN

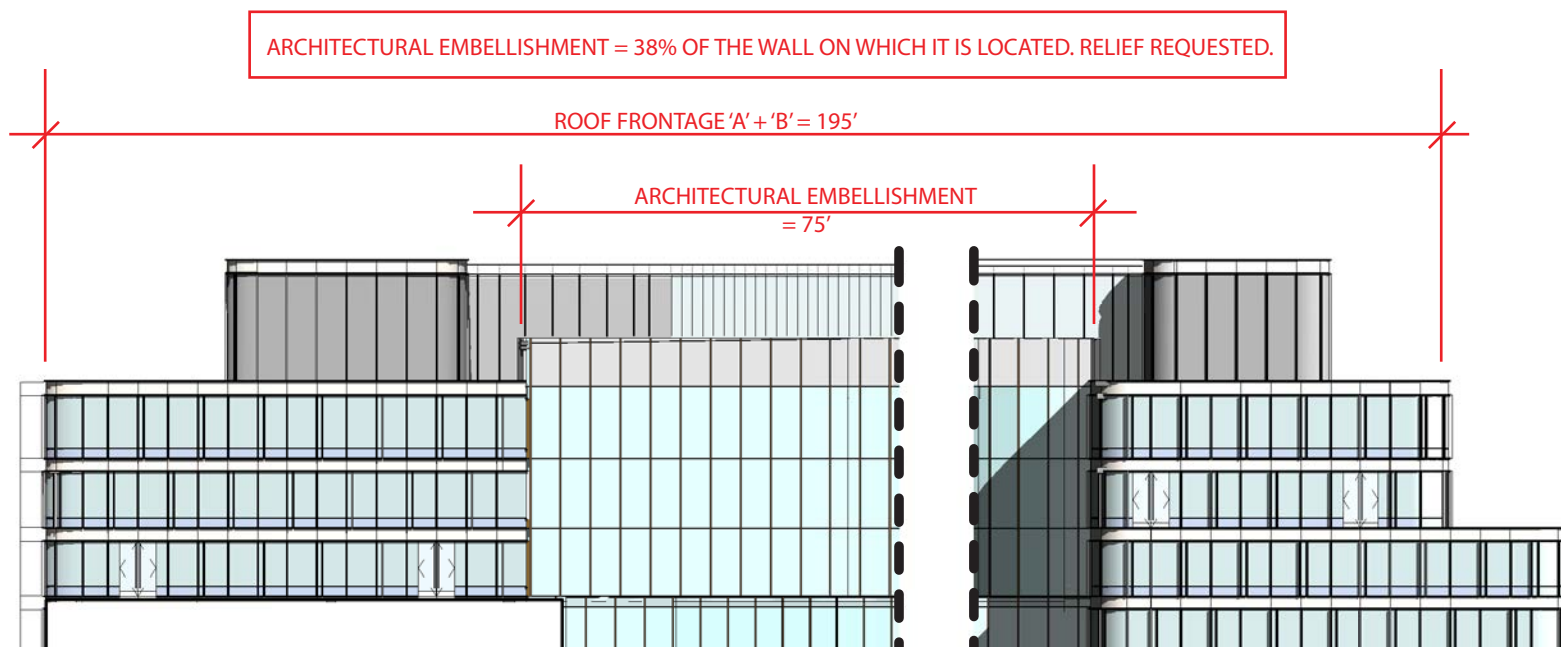

PARTIAL WEST ELEVATION

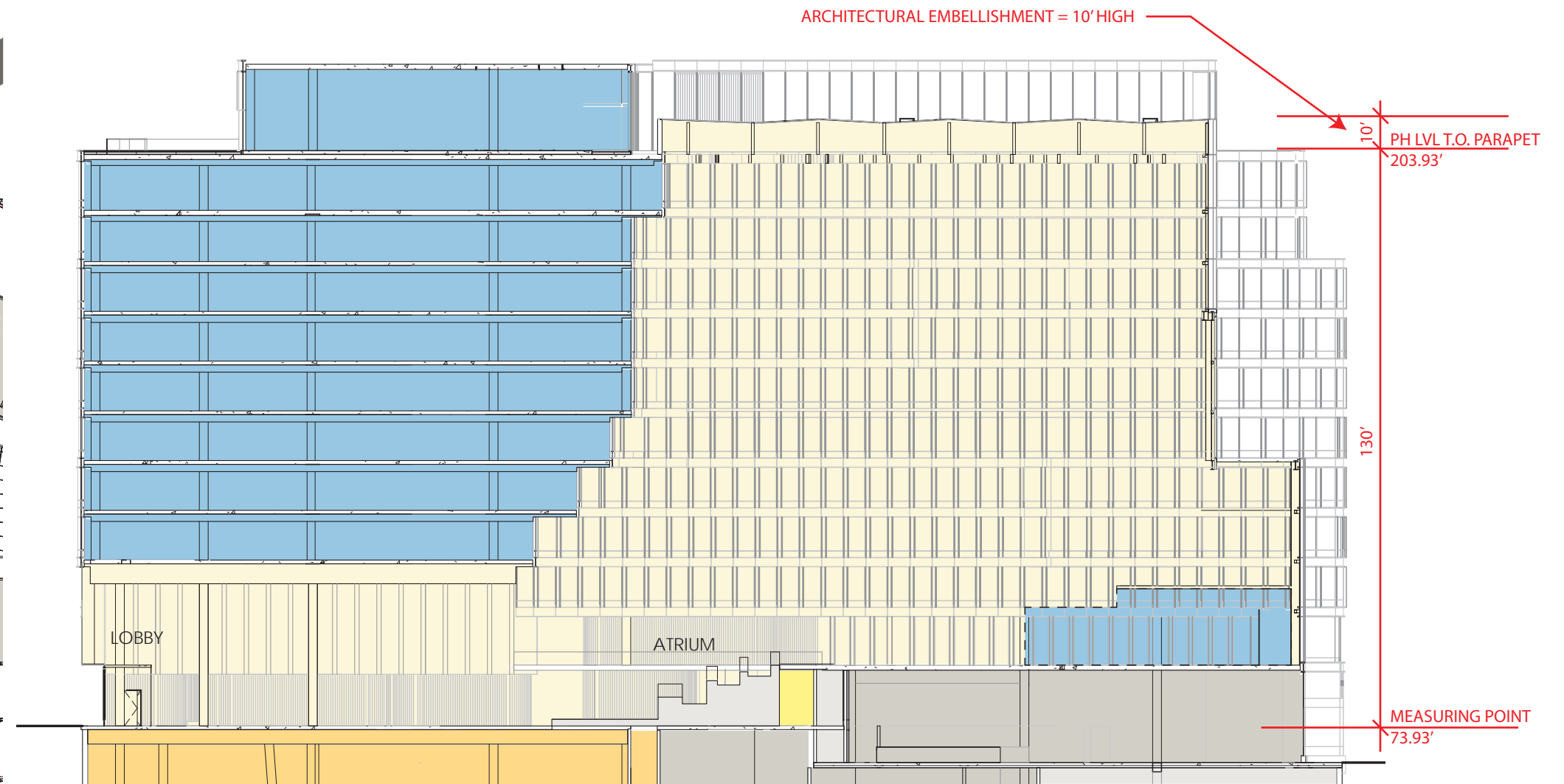

EAST - WEST SECTION

ARCHITECTURAL EMBELLISHMENT

2100
PENNSYLVANIA
AVENUE NW
Washington, DC



WDG
1025 Connecticut Ave., NW, Ste. 300
Washington, DC 20036
T 202 857 8300
F 202 463 2198

PCPA
Pelli Clarke Pelli Architects
322 Eighth Avenue, 11th Floor
New York, New York 10001
T 212 417 9496
F 212 417 9497

WMC
WELLS MERRICK CORPORATION, LLC
11860 Sunrise Valley Drive, Ste 200
Reston, VA 20191
T 703 391 7600

Boston Properties
2200 Pennsylvania Ave. NW, Ste. 200W
Washington, DC 20037
T 202 585 0847

Seal/Signature

Date

09/21/2017

Project Name

2100
PENNSYLVANIA
AVENUE NW

Project Number

A1613

Description

Scale

A- 119

2100
PENNSYLVANIA
AVENUE NW
Washington, DC



WDG
1025 Connecticut Ave., NW, Ste. 300
Washington, DC 20036
T 202 857 8300
F 202 463 2198

PCPA
Pelli Clarke Pelli Architects
322 Eighth Avenue, 11th Floor
New York, New York 10001
T 212 417 9496
F 212 417 9497

WMC
11860 Sunrise Valley Drive, Ste 200
Reston, VA 20191
T 703 391 7600

Boston Properties
2200 Pennsylvania Ave. NW, Ste. 200W
Washington, DC 20037
T 202 585 0847

Seal/Signature

Date

09/21/2017

Project Name

2100
PENNSYLVANIA
AVENUE NW

Project Number

A1613

Description

COURT PLAN &
REAR YARD

Scale

A-200

COPYRIGHT © 2017
Pelli Clarke Pelli Architects

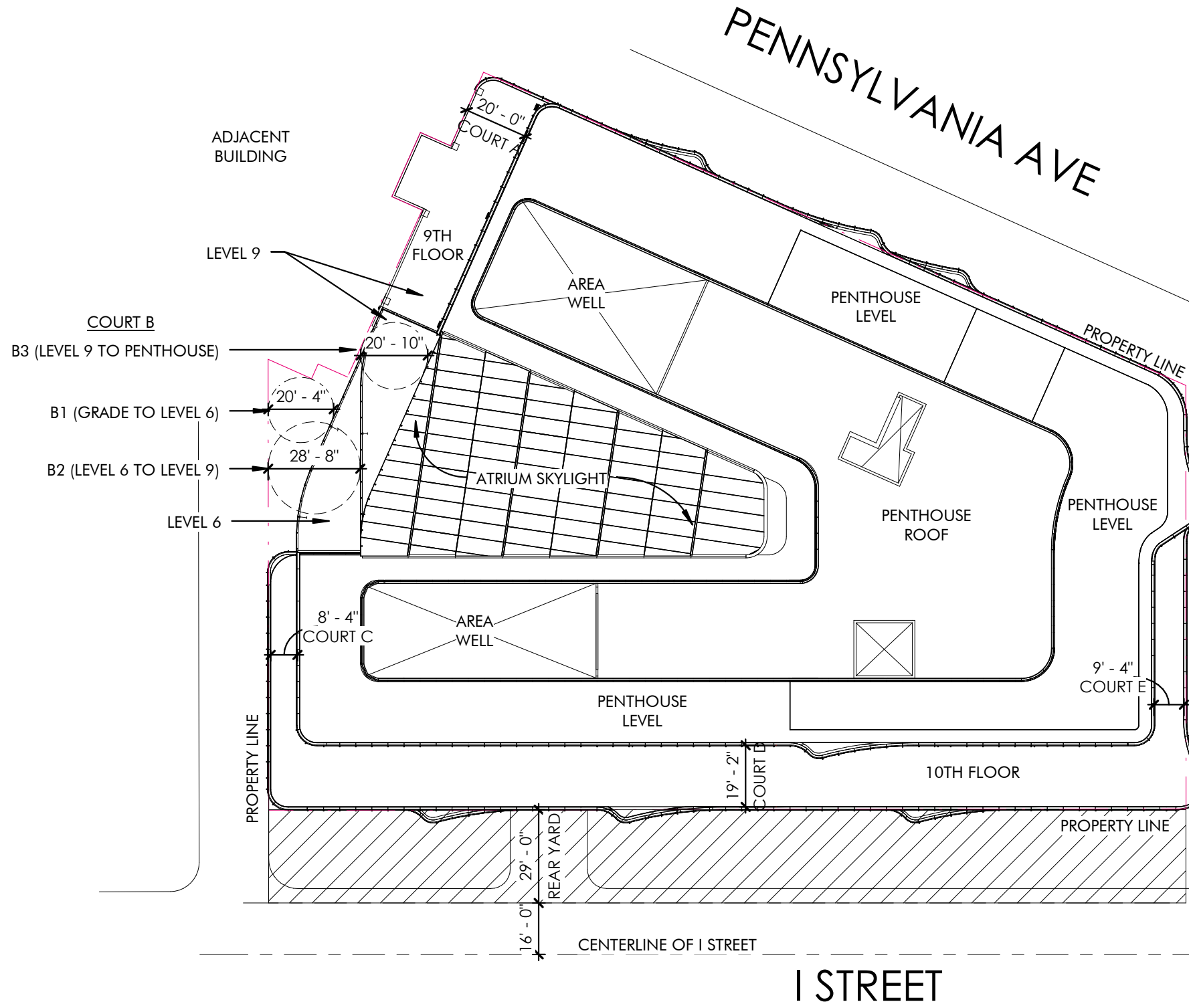
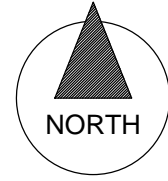

REAR YARD (SECTION B318.8 ALLOWS MEASUREMENT TO CENTER LINE OF PUBLIC STREET):

REQUIRED: 2.5IN/FT OF HEIGHT = 2.5" X 138.93' = 29'-0"
PROVIDED: 45'-0" MEASURED TO CENTER LINE OF EYE STREET

SIDE YARD: NOT REQUIRED

COURT: NOT REQUIRED; IF PROVIDED 2.5" PER FT OF HEIGHT, 6'-0" MIN.

COURT A: 2.5" X 37'-7" HEIGHT = 7'-10"

COURT B (STEPPED FACADE):

COURT B1: 2.5" X 68'-4" HEIGHT = 14'-3"

COURT B2: 2.5" X 32'-6" HEIGHT = 6'-10"

COURT B3: 2.5" X 37'-7" HEIGHT = 7'-10"

COURT C: 2.5" X 25'-0" HEIGHT = 5'-3" (6'-0" MIN.)

COURT D: 2.5" X 25'-0" HEIGHT = 5'-3" (6'-0" MIN.)

COURT E: 2.5" X 25'-0" HEIGHT = 5'-3" (6'-0" MIN.)

COURT	MIN. REQUIRED	ACTUAL	COMPLIES
A	7'-10"	20'-0"	YES
B1	14'-3"	20'-4"	YES
B2	6'-10"	28'-8"	YES
B3	7'-10"	20'-10"	YES
C	6'-0"	8'-4"	YES
D	6'-0"	19'-2"	YES
E	6'-0"	9'-4"	YES

21ST STREET

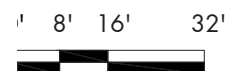

COURT PLAN & REAR YARD

2100 PENNSYLVANIA AVENUE NW
Washington, DC



WDG
1025 Connecticut Ave., NW, Ste. 300
Washington, DC 20036
T 202 857 8300
F 202 463 2198

PCPA
Pelli Clarke Pelli Architects
322 Eighth Avenue, 11th Floor
New York, New York 10001
T 212 417 9496
F 212 417 9497

WMC
11860 Sunrise Valley Drive, Ste 200
Reston, VA 20191
T 703 391 7600

Boston Properties
2200 Pennsylvania Ave. NW, Ste. 200W
Washington, DC 20037
T 202 585 0847

Seal/Signature

Date

09/21/2017

Project Name

2100 PENNSYLVANIA AVENUE NW

Project Number

A1613

Description

CIRCULATION AND LOADING PLAN

Scale

A- 201

COPYRIGHT © 2017
Pelli Clarke Pelli Architects

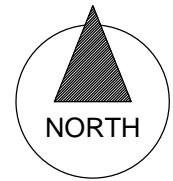

LEGEND

- RETAIL ENTRY
- RETAIL / OFFICE
- OFFICE ENTRY
- BICYCLE PARKING ENTRY
- LOADING ENTRY
- PARKING ENTRY

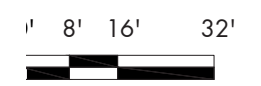
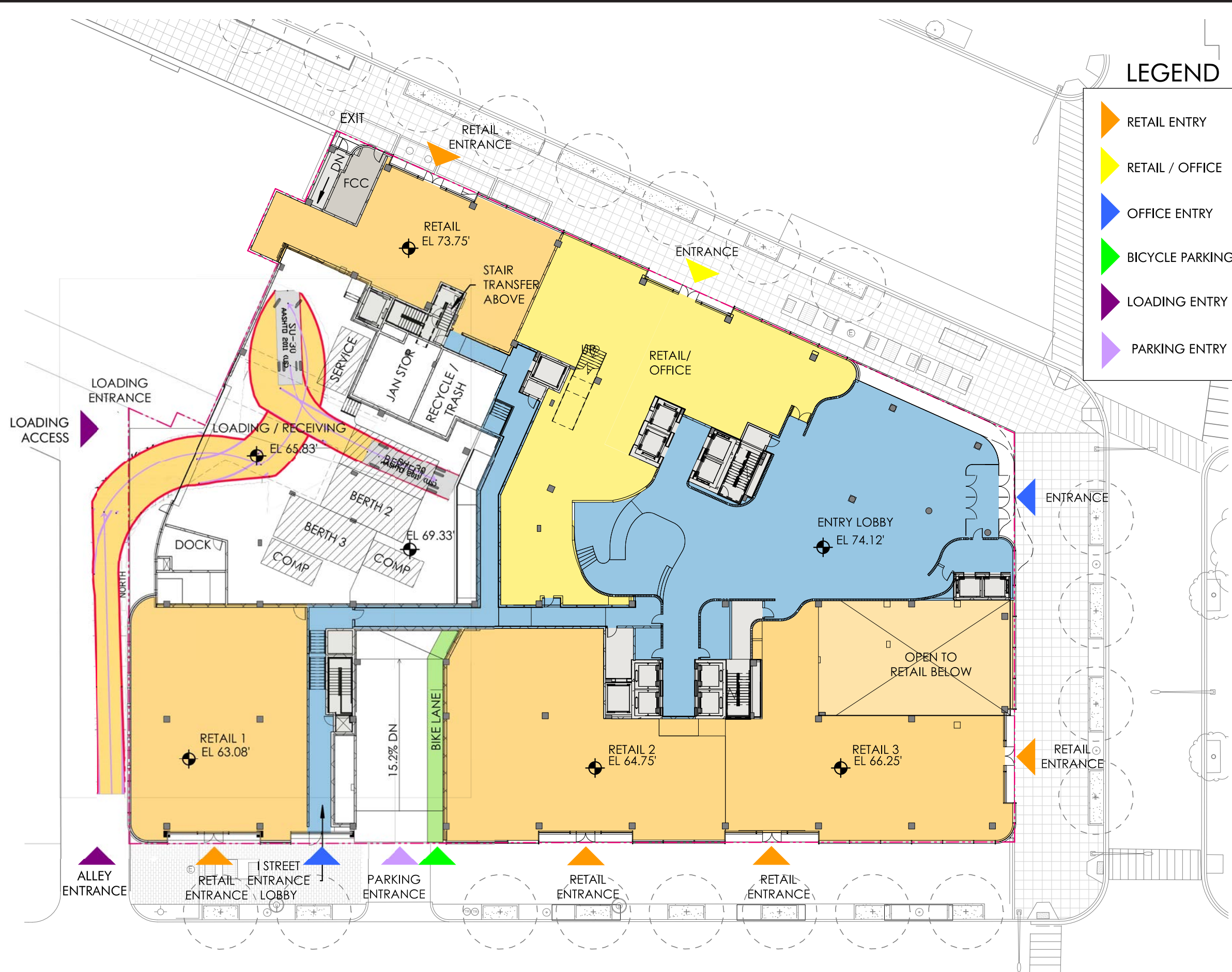

SCALE: 1/32" = 1'-0"

CIRCULATION AND LOADING PLAN

2100
PENNSYLVANIA
AVENUE NW
Washington, DC



THE GEORGE
WASHINGTON
UNIVERSITY
WASHINGTON DC

WDG

1025 Connecticut Ave., NW, Ste. 300
Washington, DC 20036
T 202 857 8300
F 202 463 2198

PCPA

Pelli Clarke Pelli Architects
322 Eighth Avenue, 11th Floor
New York, New York 10001
T 212 417 9496
F 212 417 9497

WMC

11860 Sunrise Valley Drive, Ste 200
Reston, VA 20191
T 703 391 7600

Boston Properties

2200 Pennsylvania Ave. NW, Ste. 200W
Washington, DC 20037
T 202 585 0847

Seal/Signature

Date

09/21/2017

Project Name

2100
PENNSYLVANIA
AVENUE NW

Project Number

A1613

Description

CONCEPT IMAGES
PAGE 1

Scale

A-202

COPYRIGHT © 2017

Pelli Clarke Pelli Architects

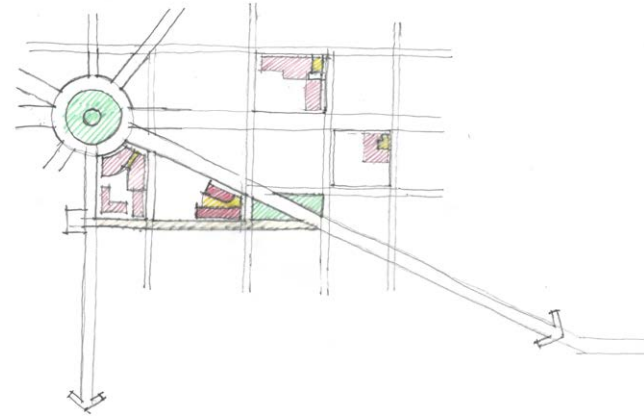

NEIGHBORHOOD RELATIONSHIPS
FOGGY BOTTOM / GARDEN TRIANGLE

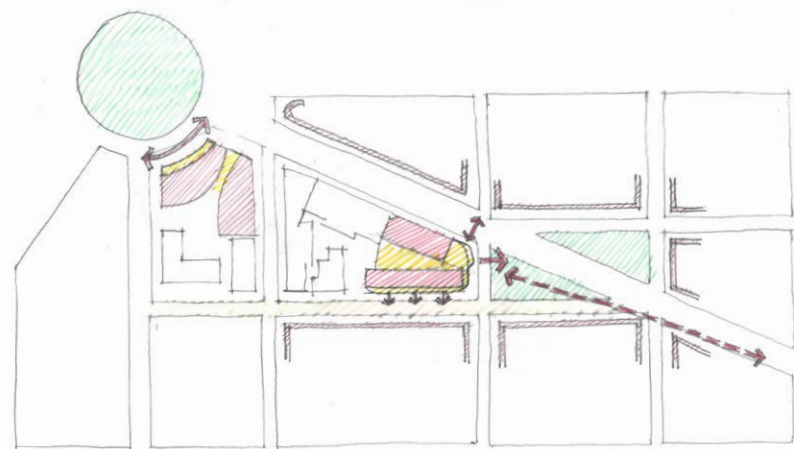

PUBLIC SPACE RELATIONSHIPS
GEORGE WASHINGTON UNIVERSITY - NORTH CAMPUS

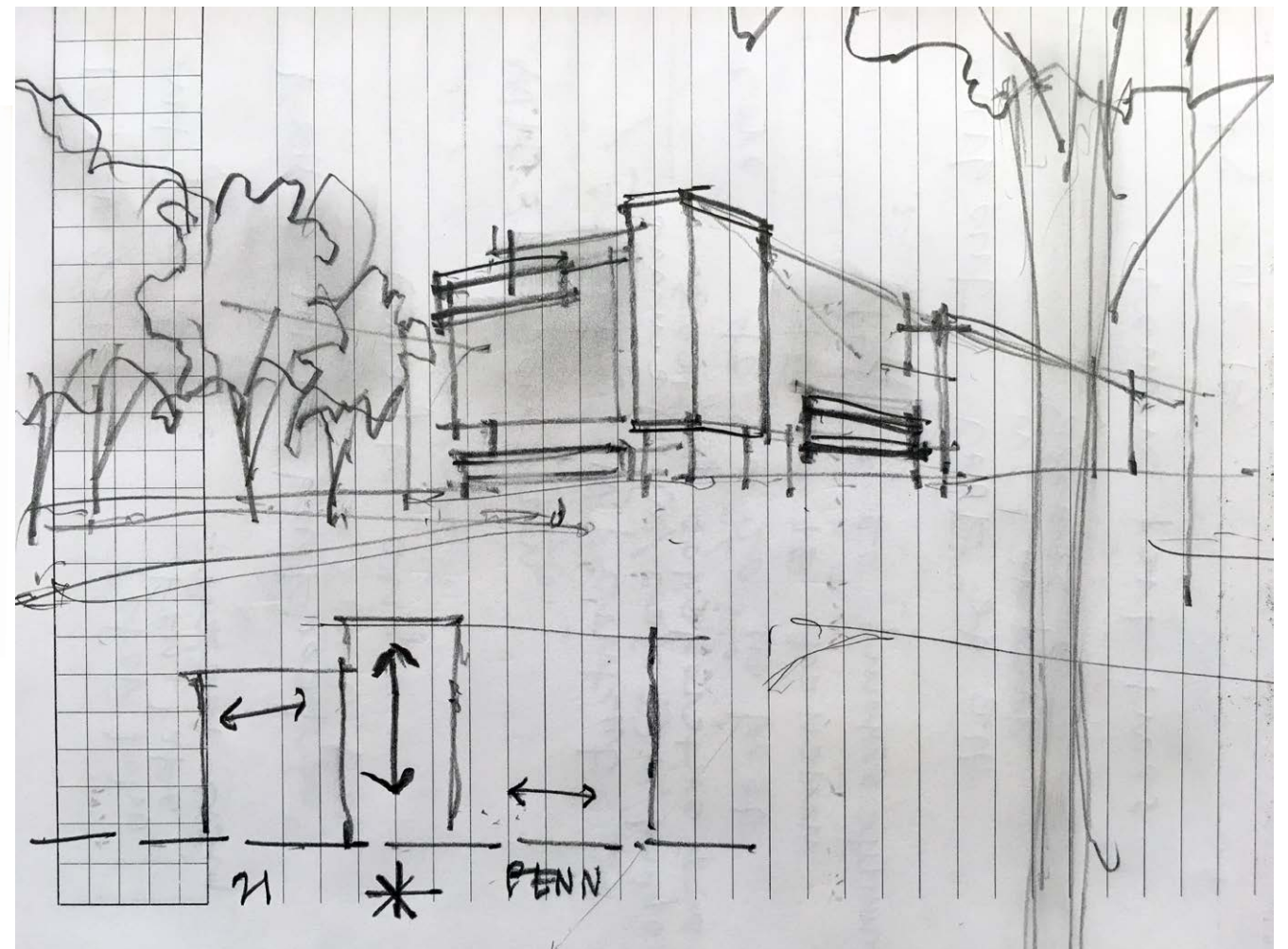

FAÇADE & MASSING CONCEPT DIAGRAM
PROMINENT CORNER / SECONDARY BAYS



PROMINENT CORNER FRONTAGE
FLATIRON BUILDING, NYC

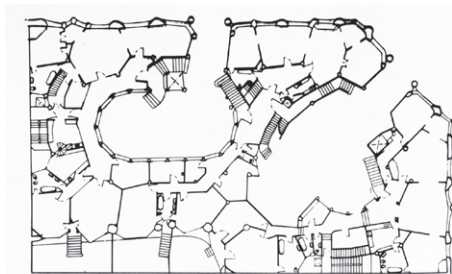
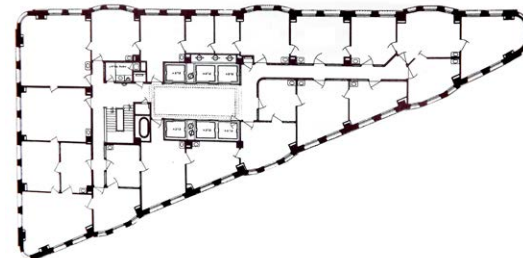

URBAN ANIMATION WITH INTEGRATED BAY WINDOWS
LA PADRERA / CASA MILA, BARCELONA

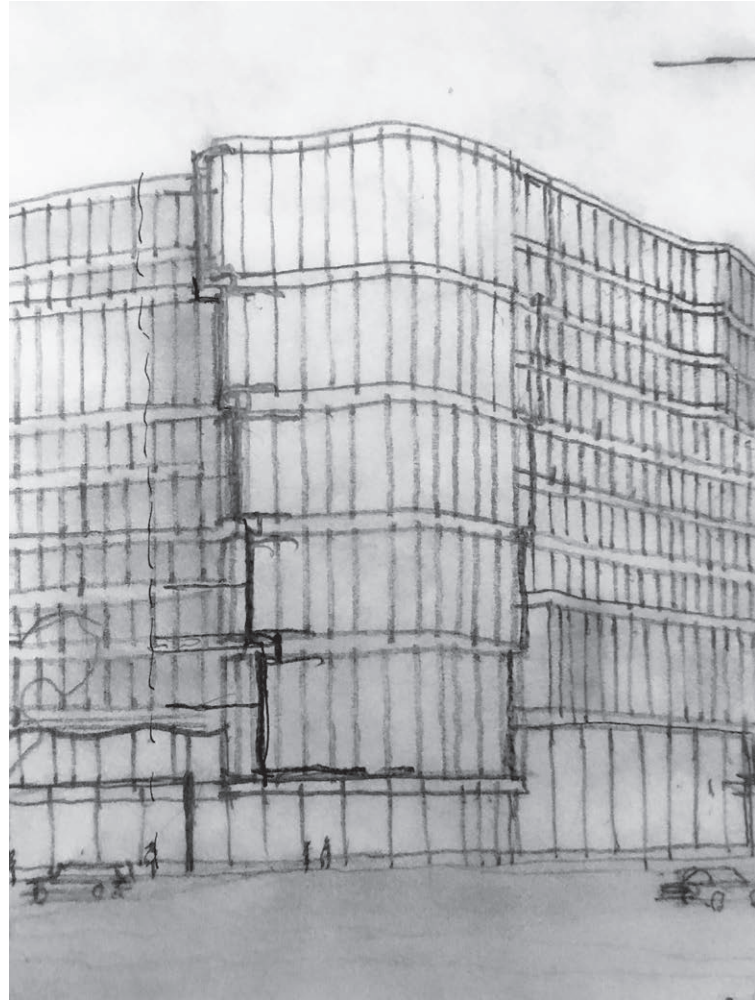

PROMINENT CORNER FRONTAGE
21ST STREET AND PENNSYLVANIA AVENUE

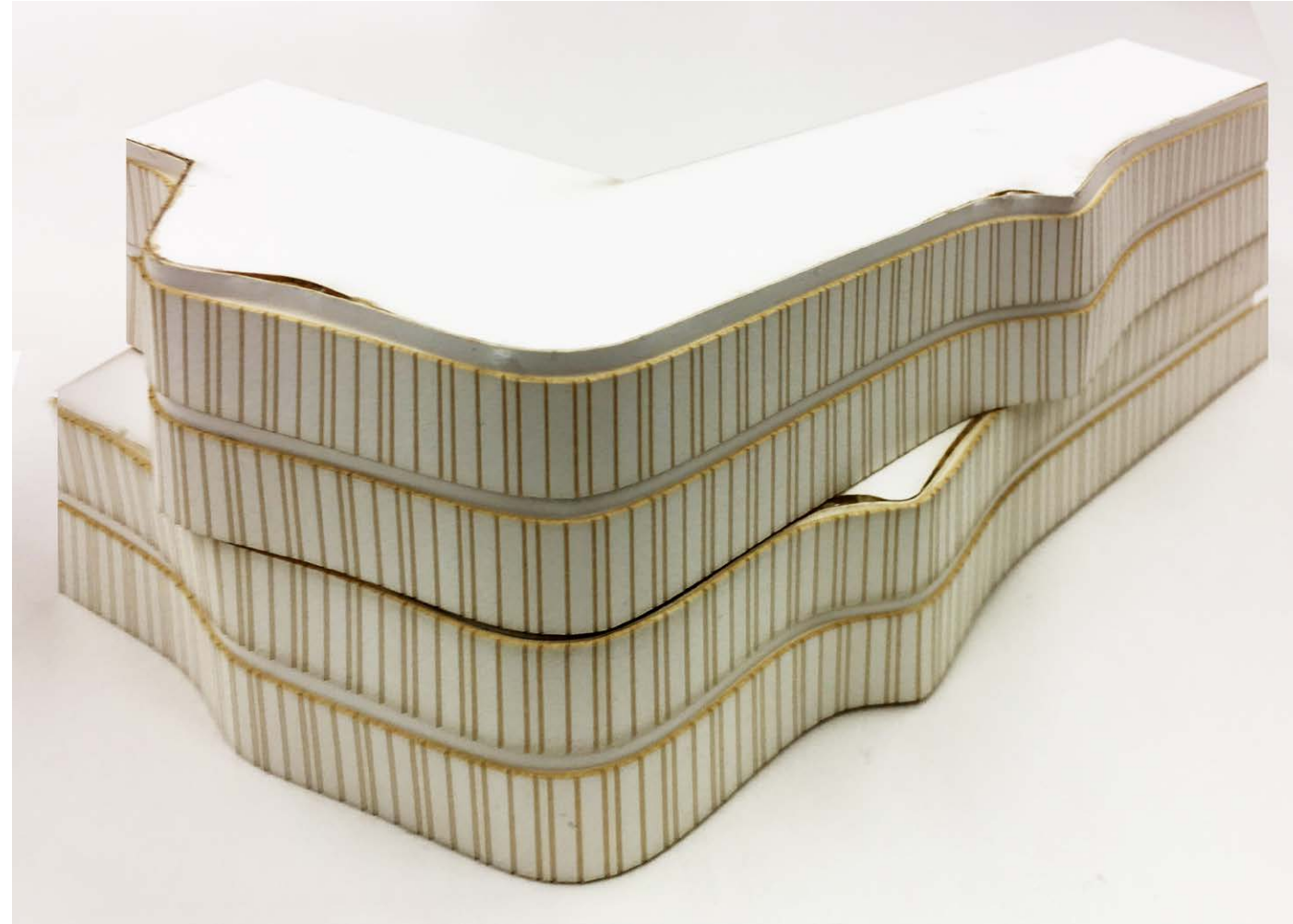

SECONDARY MASSING & ARTICULATION
TYPICAL CURTAIN WALL & BAY WINDOW STRATEGY

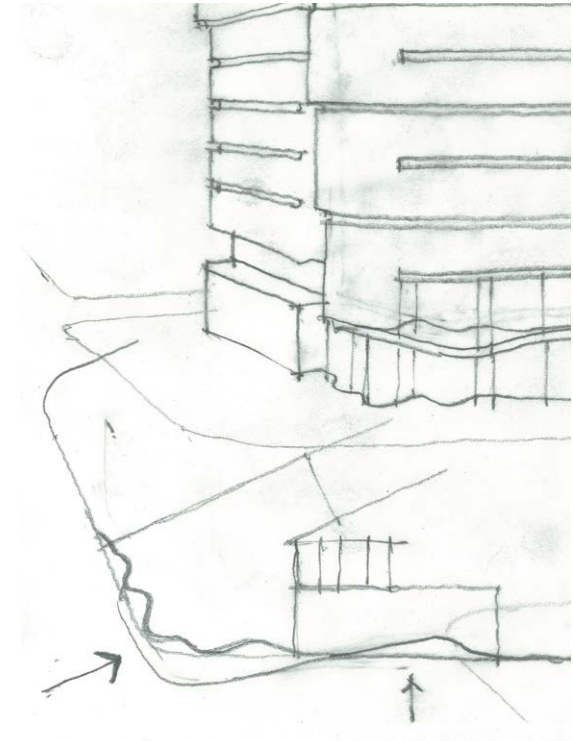

ENTRY & RETAIL STRATEGY
21ST STREET AND PENNSYLVANIA AVENUE



EXPRESSIVE STREAMLINE
ALVAR AALTO VASES

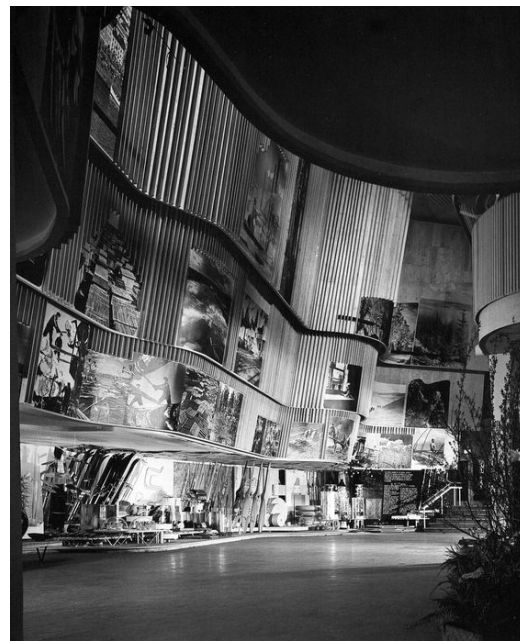

SECONDARY ARTICULATION
ALVAR AALTO FINNISH PAVILION

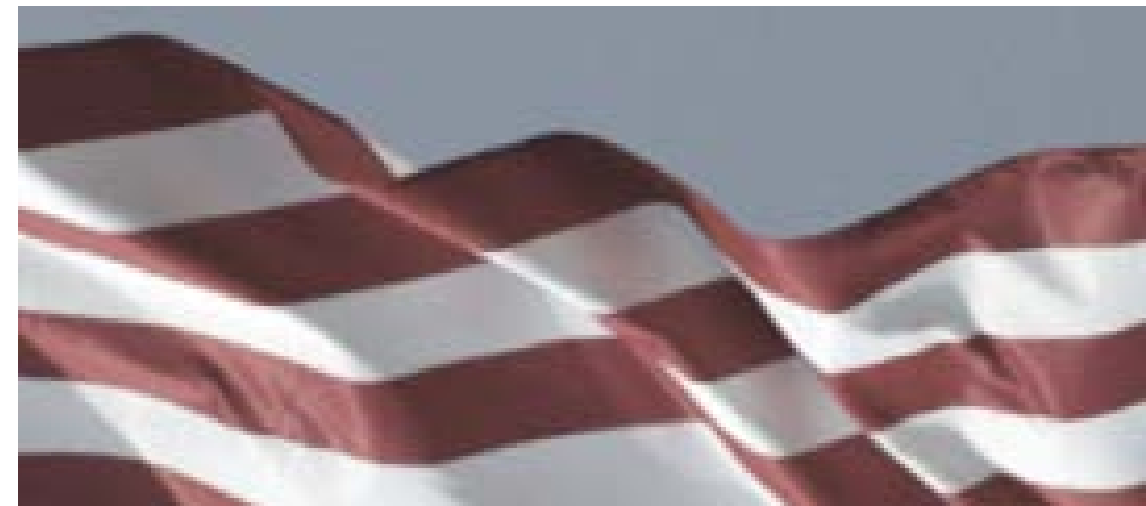

WAVING ANIMATION
FLAG BANIDNG

2100
PENNSYLVANIA
AVENUE NW
Washington, DC



WDG
1025 Connecticut Ave., NW, Ste. 300
Washington, DC 20036
T 202 857 8300
F 202 463 2198

PCPA
Pelli Clarke Pelli Architects
322 Eighth Avenue, 11th Floor
New York, New York 10001
T 212 417 9496
F 212 417 9497

WMC
11860 Sunrise Valley Drive, Ste 200
Reston, VA 20191
T 703 391 7600

Boston Properties
2200 Pennsylvania Ave. NW, Ste. 200W
Washington, DC 20037
T 202 585 0847

Seal/Signature

Date

09/21/2017

Project Name

2100
PENNSYLVANIA
AVENUE NW

Project Number

A1613

Description

CONCEPT IMAGES
PAGE 2

Scale

A- 203

COPYRIGHT © 2017
Pelli Clarke Pelli Architects

2100
PENNSYLVANIA
AVENUE NW
Washington, DC



THE GEORGE
WASHINGTON
UNIVERSITY
WASHINGTON DC

WDG

1025 Connecticut Ave., NW, Ste. 300
Washington, DC 20036
T 202 857 8300
F 202 463 2198

PCPA

Pelli Clarke Pelli Architects
322 Eighth Avenue, 11th Floor
New York, New York 10001
T 212 417 9496
F 212 417 9497



11860 Sunrise Valley Drive, Ste 200
Reston, VA 20191
T 703 391 7600

Boston Properties

2200 Pennsylvania Ave. NW, Ste. 200W
Washington, DC 20037
T 202 585 0847

Seal/Signature

Date

09/21/2017

Project Name

2100
PENNSYLVANIA
AVENUE NW

Project Number

A1613

Description

RENDER - PENN AVE
AND 21ST VIEW

Scale

A-300

COPYRIGHT © 2017
Pelli Clarke Pelli Architects



EXTERIOR RENDERING - PENN AVE AND 21 ST VIEW



EXTERIOR RENDERING - PENN AVE AND 21 ST ENTRY

2100
PENNSYLVANIA
AVENUE NW
Washington, DC



WDG
1025 Connecticut Ave., NW, Ste. 300
Washington, DC 20036
T 202 857 8300
F 202 463 2198

PCPA
Pelli Clarke Pelli Architects
322 Eighth Avenue, 11th Floor
New York, New York 10001
T 212 417 9496
F 212 417 9497

WMC
WELLS FARGO CONSTRUCTION, LLC
11860 Sunrise Valley Drive, Ste 200
Reston, VA 20191
T 703 391 7600

Boston Properties
2200 Pennsylvania Ave. NW, Ste. 200W
Washington, DC 20037
T 202 585 0847

Seal/Signature

Date

09/21/2017

Project Name

2100
PENNSYLVANIA
AVENUE NW

Project Number

A1613

Description

RENDERING - PENN
AVE AND 21 ST
ENTRY

Scale

A- 301

COPYRIGHT © 2017
Pelli Clarke Pelli Architects

2100
PENNSYLVANIA
AVENUE NW
Washington, DC



THE GEORGE
WASHINGTON
UNIVERSITY
WASHINGTON DC

WDG

1025 Connecticut Ave., NW, Ste. 300
Washington, DC 20036
T 202 857 8300
F 202 463 2198

PCPA

Pelli Clarke Pelli Architects
322 Eighth Avenue, 11th Floor
New York, New York 10001
T 212 417 9496
F 212 417 9497



11860 Sunrise Valley Drive, Ste 200
Reston, VA 20191
T 703 391 7600

Boston Properties

2200 Pennsylvania Ave. NW, Ste. 200W
Washington, DC 20037
T 202 585 0847

Seal/Signature

Date

09/21/2017

Project Name

2100
PENNSYLVANIA
AVENUE NW

Project Number

A1613

Description

RENDERING - I
STREET AERIAL

Scale

A-302

COPYRIGHT © 2017
Pelli Clarke Pelli Architects



EXTERIOR RENDERING - I STREET AERIAL



EXTERIOR RENDERING - I STREET RETAIL

2100
PENNSYLVANIA
AVENUE NW
Washington, DC



WDG
1025 Connecticut Ave., NW, Ste. 300
Washington, DC 20036
T 202 857 8300
F 202 463 2198

PCPA
Pelli Clarke Pelli Architects
322 Eighth Avenue, 11th Floor
New York, New York 10001
T 212 417 9496
F 212 417 9497

WMC
11860 Sunrise Valley Drive, Ste 200
Reston, VA 20191
T 703 391 7600

Boston Properties
2200 Pennsylvania Ave. NW, Ste. 200W
Washington, DC 20037
T 202 585 0847

Seal/Signature

Date

09/21/2017

Project Name

2100
PENNSYLVANIA
AVENUE NW

Project Number

A1613

Description

RENDERING- I
STREET RETAIL

Scale

A- 303

COPYRIGHT © 2017
Pelli Clarke Pelli Architects

2100
PENNSYLVANIA
AVENUE NW
Washington, DC



THE GEORGE
WASHINGTON
UNIVERSITY
WASHINGTON DC

WDG

1025 Connecticut Ave., NW, Ste. 300
Washington, DC 20036
T 202 857 8300
F 202 463 2198

PCPA

Pelli Clarke Pelli Architects
322 Eighth Avenue, 11th Floor
New York, New York 10001
T 212 417 9496
F 212 417 9497

WMC

WELLS BRANCH CORPORATION/LLC
11860 Sunrise Valley Drive, Ste 200
Reston, VA 20191
T 703 391 7600

Boston Properties

2200 Pennsylvania Ave. NW, Ste. 200W
Washington, DC 20037
T 202 585 0847

Seal/Signature

Date

09/21/2017

Project Name

2100
PENNSYLVANIA
AVENUE NW

Project Number

A1613

Description

RENDERING - WEST
WALL

Scale

A-304

COPYRIGHT © 2017
Pelli Clarke Pelli Architects



EXTERIOR RENDERING - WEST WALL