

THE GEORGE  
WASHINGTON  
UNIVERSITY  
WASHINGTON DC

The  
George  
Washington  
University  
Museum

HARTMAN-COX  
ARCHITECTS

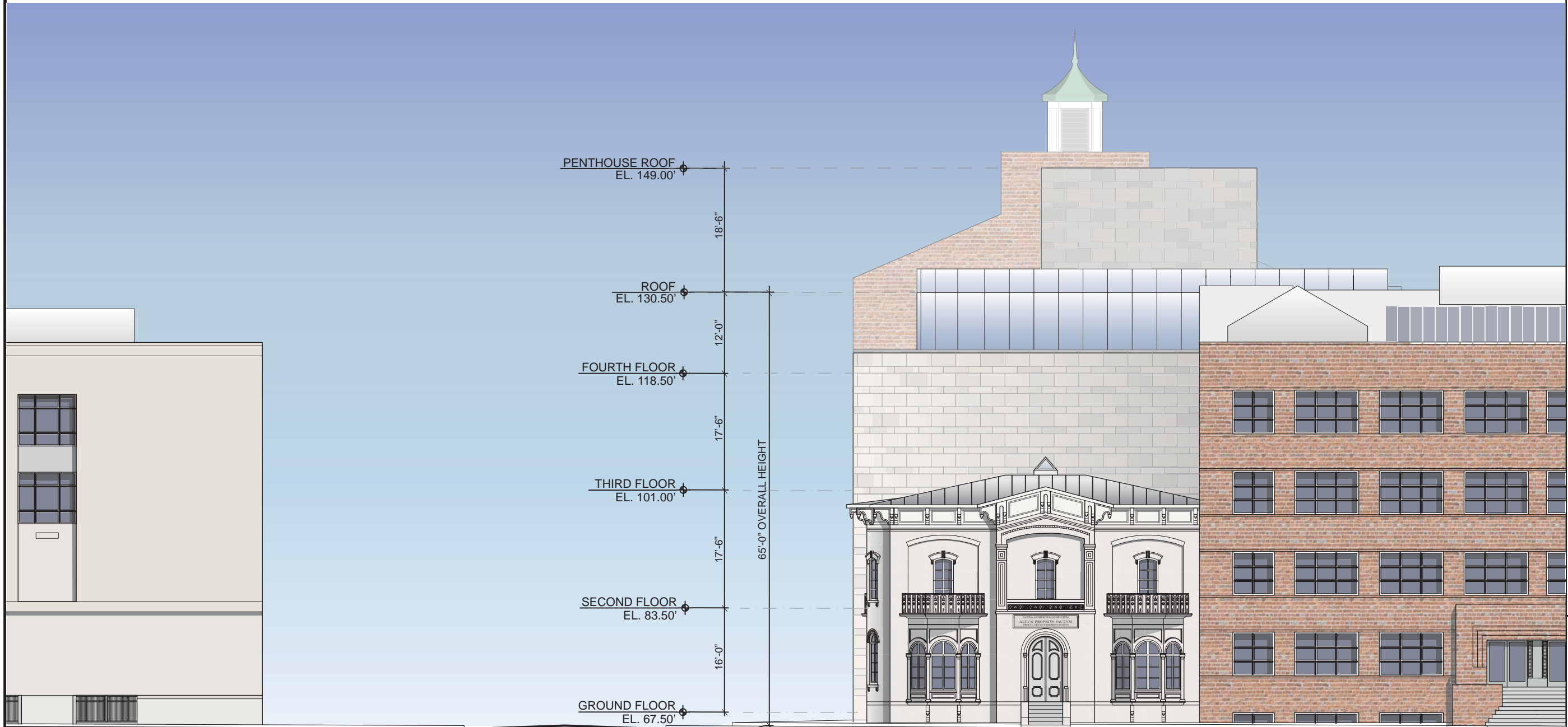

KEY PLAN

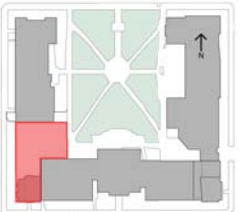

DATE  
10/31/2011

TITLE  
G ST Elevation

NUMBER  
A-26



NOTE: SIGNAGE IS SHOWN FOR ILLUSTRATIVE PURPOSES ONLY.  
TEXT AND DESIGN ARE SUBJECT TO CHANGE ON FINAL PLAN.

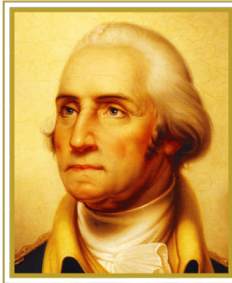

THE GEORGE  
WASHINGTON  
UNIVERSITY  
WASHINGTON D.C.

The  
George  
Washington  
University  
Museum

HARTMAN-COX  
ARCHITECTS

KEY PLAN

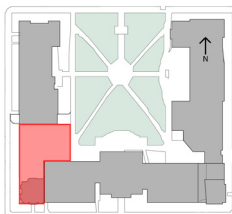

DATE

10/31/2011

TITLE

University Yard  
Elevation

NUMBER

A-27



NOTE: SIGNAGE IS SHOWN FOR ILLUSTRATIVE PURPOSES ONLY.  
TEXT AND DESIGN ARE SUBJECT TO CHANGE ON FINAL PLAN

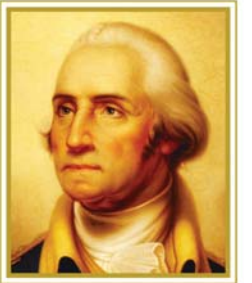

THE GEORGE  
WASHINGTON  
UNIVERSITY  
WASHINGTON DC

The  
George  
Washington  
University  
Museum

HARTMAN-COX  
ARCHITECTS

KEY PLAN

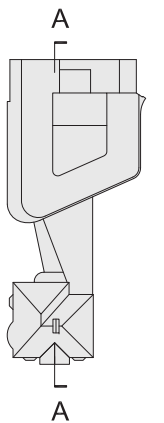

DATE  
10/24/2011

TITLE  
North-South  
Section

NUMBER  
A-28

EL. 149.00'  
PENTHOUSE ROOF

18'-6"

EL. 130.50'  
ROOF

12'-0"

EL. 118.50'  
FOURTH FLOOR

17'-6"

EL. 101.00'  
THIRD FLOOR

17'-6"

EL. 83.50'  
SECOND FLOOR

16'-0"

EL. 67.50'  
GROUND FLOOR

18'-0"

EL. 49.50'  
BASEMENT FLOOR

18'-0"

EL. 31.50'  
SUB-BASEMENT FLOOR

0' 16' 32'

NOTE: INTERIOR LAYOUTS ARE ILLUSTRATIVE ONLY  
AND SUBJECT TO CHANGE ON FINAL PLAN