

# SITE 75A

Washington, DC



THE GEORGE WASHINGTON UNIVERSITY  
WASHINGTON DC

## Gensler

2020 K Street, Northwest  
Suite 200  
Washington DC 20006  
Telephone 202.721.5200  
Facsimile 202.872.8587

### Seal/Signature

### Date

02/21/2012

### Project Name

SITE 75A

### Project Number

09.7075.000

### Description

SITE PLAN

### Scale

1"=50'

# L-01

© 2011 Gensler

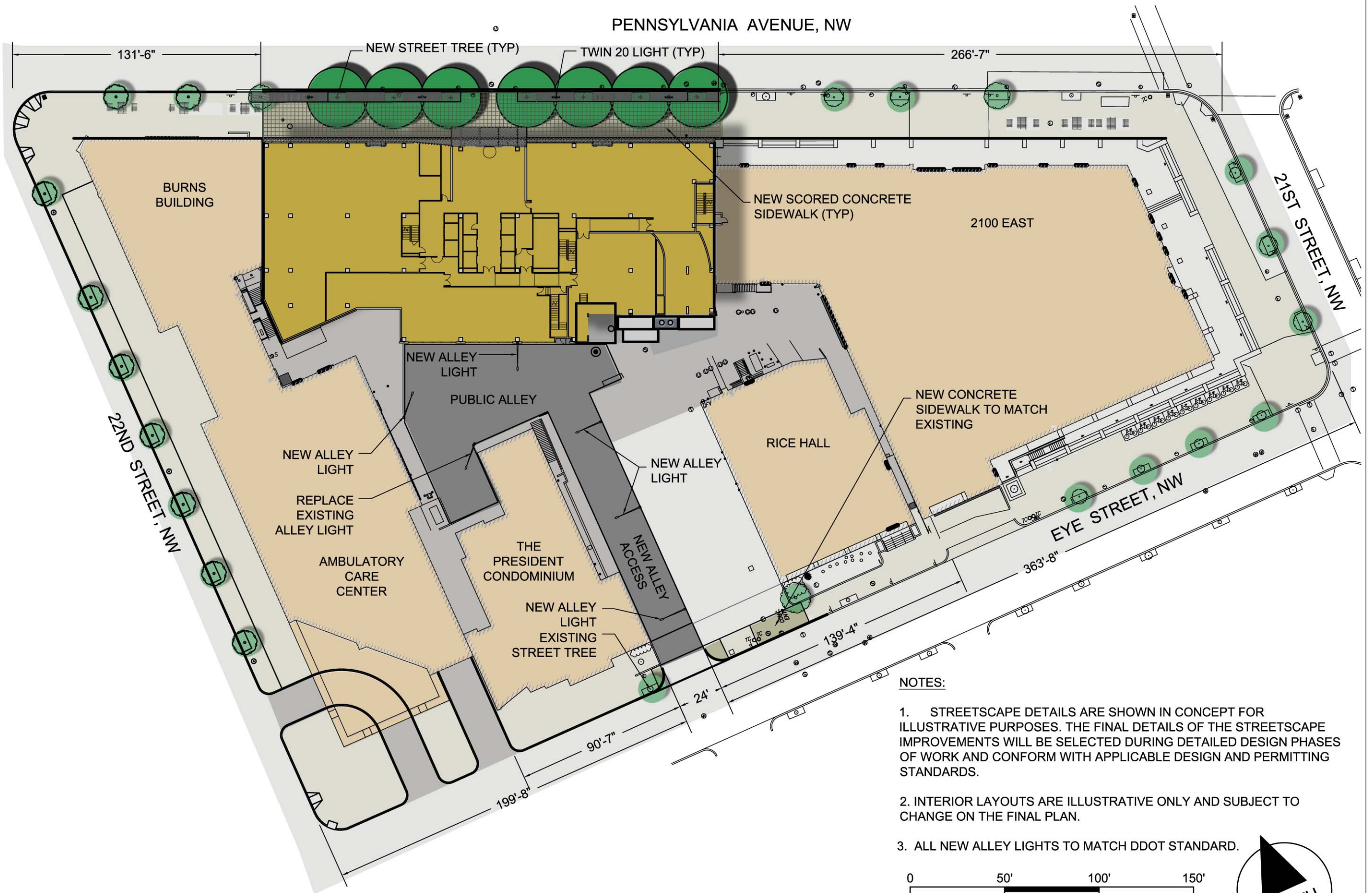

### NOTES:

1. STREETScape DETAILS ARE SHOWN IN CONCEPT FOR ILLUSTRATIVE PURPOSES. THE FINAL DETAILS OF THE STREETScape IMPROVEMENTS WILL BE SELECTED DURING DETAILED DESIGN PHASES OF WORK AND CONFORM WITH APPLICABLE DESIGN AND PERMITTING STANDARDS.
2. INTERIOR LAYOUTS ARE ILLUSTRATIVE ONLY AND SUBJECT TO CHANGE ON THE FINAL PLAN.
3. ALL NEW ALLEY LIGHTS TO MATCH DDOT STANDARD.

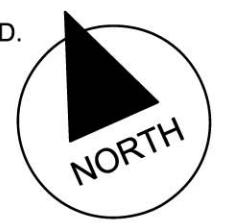
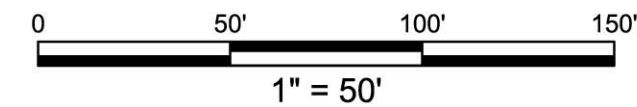



**SITE  
75A**

Washington, DC



**Gensler**

2020 K Street, Northwest  
Suite 200  
Washington DC 20006  
Telephone 202.721.5200  
Facsimile 202.872.8587

Seal/Signature

Date

02/21/2012

Project Name

SITE 75A

Project Number

09.7075.000

Description

PENN.  
AVENUE  
SITE PLAN

Scale

1"=20'

**L-02**

© 2011 Gensler

**PENNSYLVANIA AVENUE, NW**

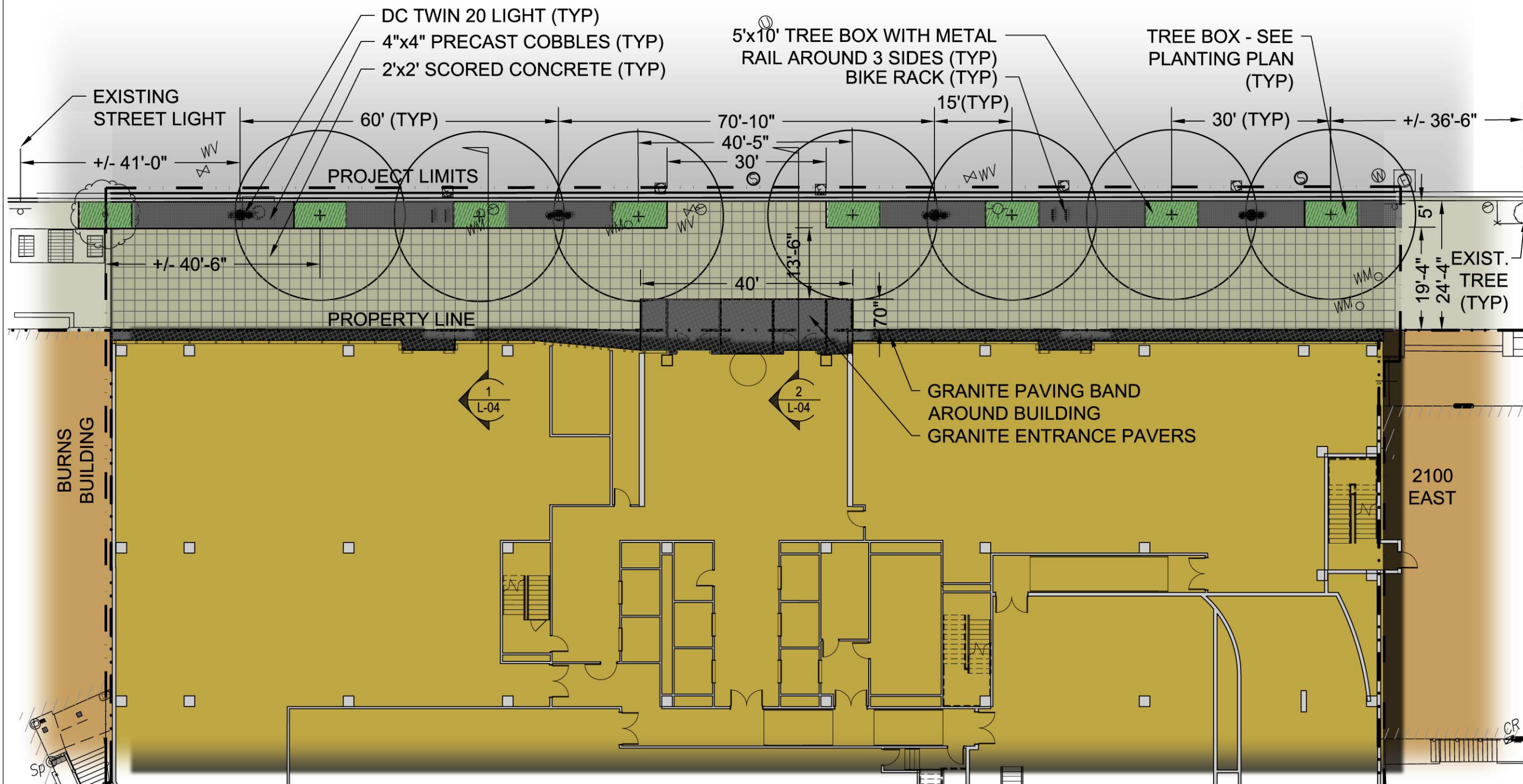

**NOTES:**

1. STREETScape DETAILS ARE SHOWN IN CONCEPT FOR ILLUSTRATIVE PURPOSES. THE FINAL DETAILS OF THE STREETScape IMPROVEMENTS WILL BE SELECTED DURING DETAILED DESIGN PHASES OF WORK AND CONFORM WITH APPLICABLE DESIGN AND PERMITTING STANDARDS.
2. INTERIOR LAYOUTS ARE ILLUSTRATIVE ONLY AND SUBJECT TO CHANGE ON FINAL PLAN.

**SITE  
75A**

Washington, DC



**Gensler**

2020 K Street, Northwest  
Suite 200  
Washington DC 20006  
Telephone 202.721.5200  
Facsimile 202.872.8587

**Seal/Signature**

**Date**

02/21/2012

**Project Name**

SITE 75A

**Project Number**

09.7075.000

**Description**

EYE STREET  
SITE PLAN

**Scale**

1"=20'

**L-03**

© 2011 Gensler

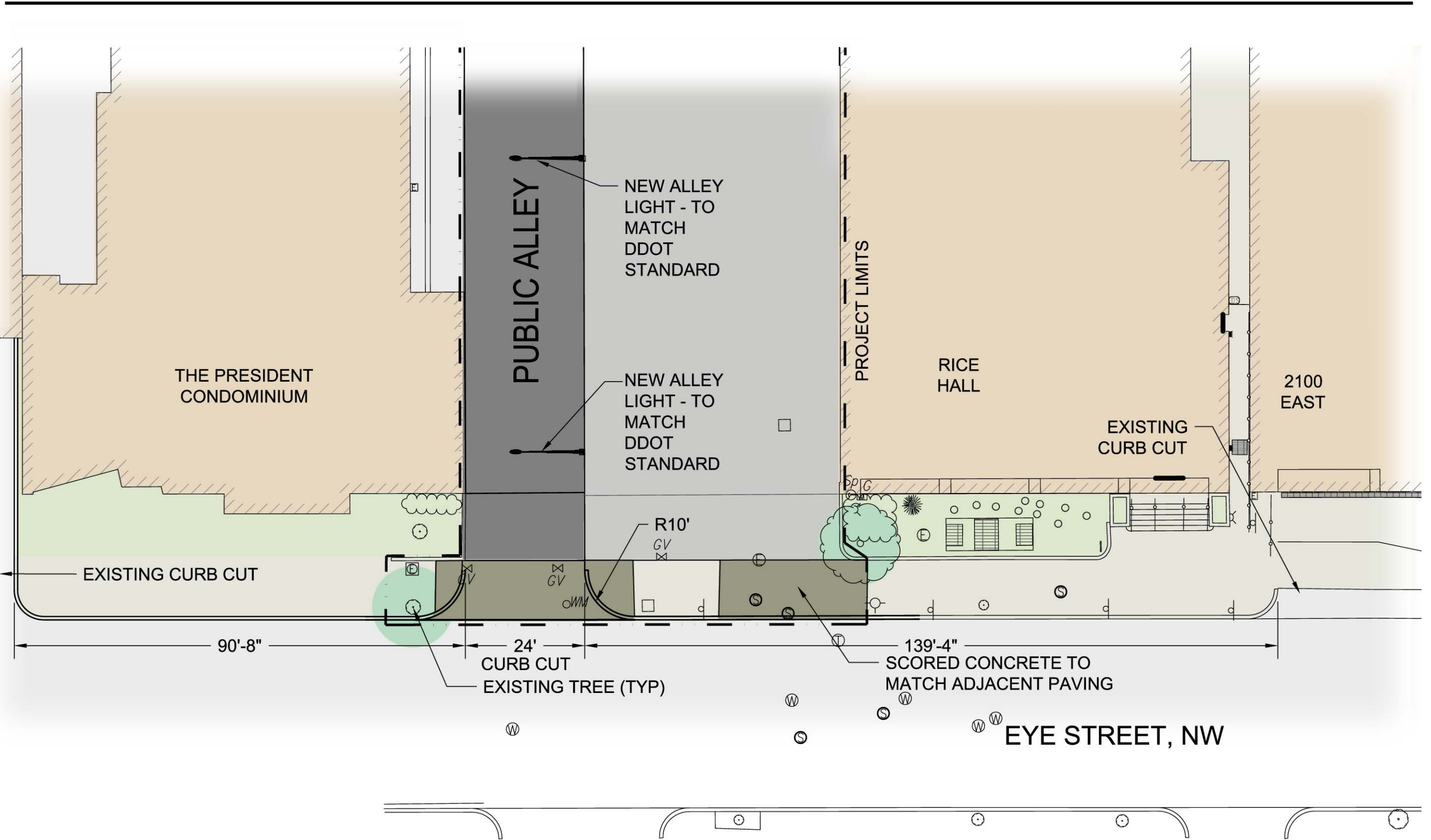

**NOTES:**

1. STREETScape DETAILS ARE SHOWN IN CONCEPT FOR ILLUSTRATIVE PURPOSES. THE FINAL DETAILS OF THE STREETScape IMPROVEMENTS WILL BE SELECTED DURING DETAILED DESIGN PHASES OF WORK AND CONFORM WITH APPLICABLE DESIGN AND PERMITTING STANDARDS.

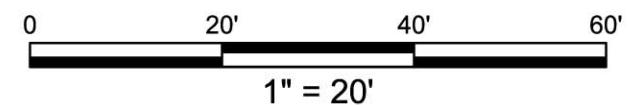



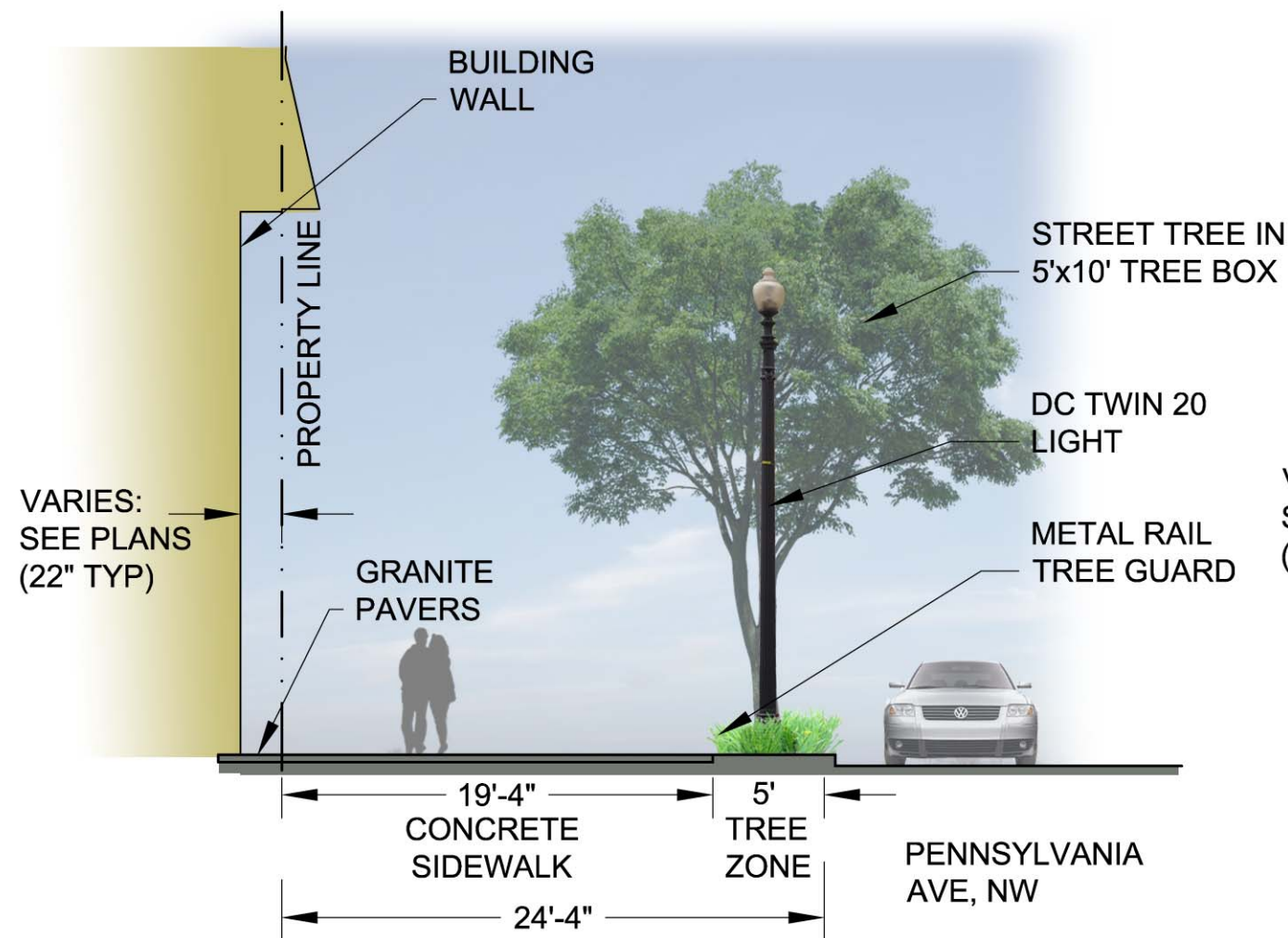

**NOTES:**

1. GRADING IS NOT SHOWN ON DETAIL. SEE CIVIL DRAWINGS.

**1** STREETScape SECTION - TYPICAL PENNSYLVANIA AVENUE, NW

SCALE: 1/8" = 1'-0"

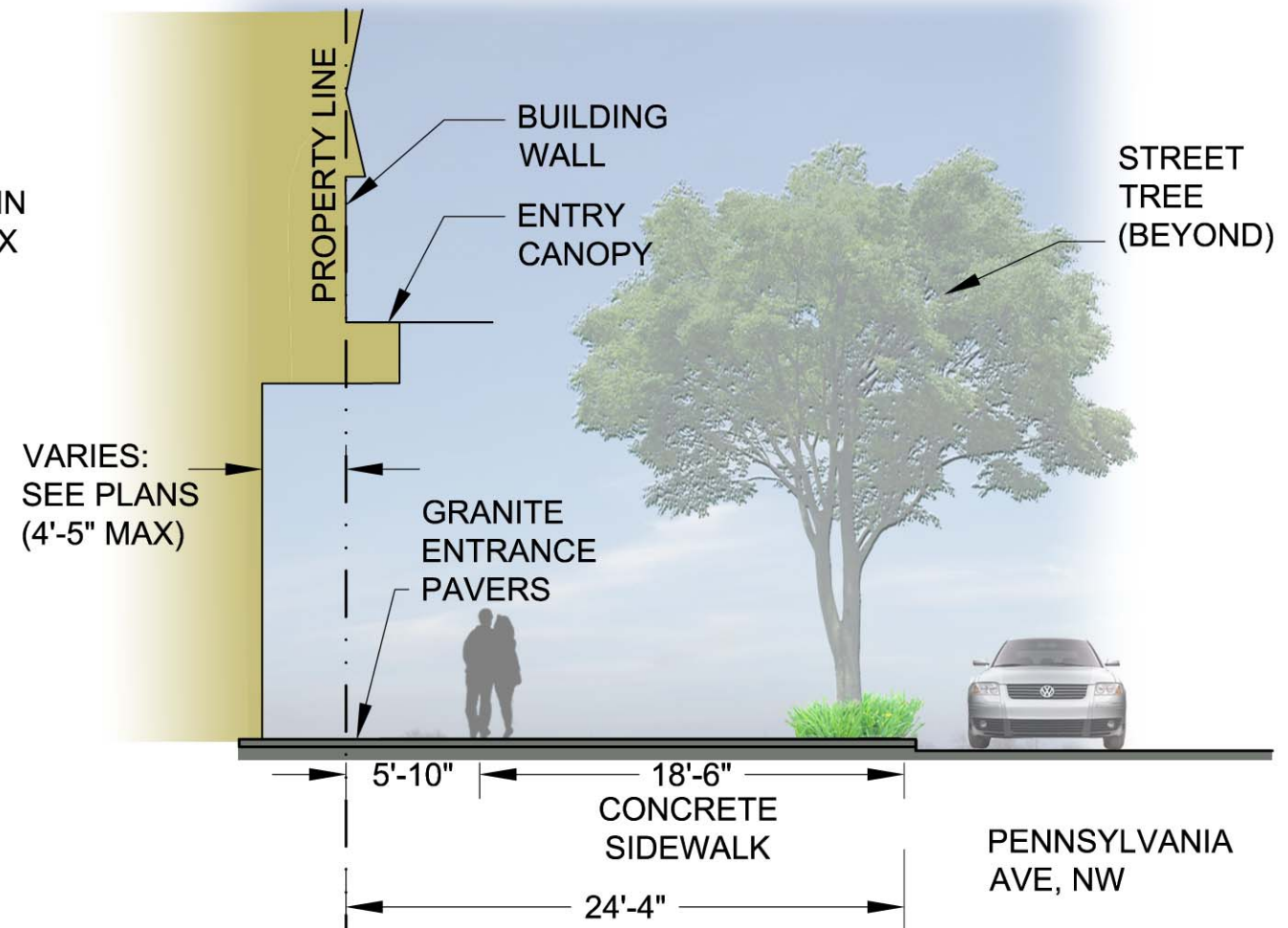

**NOTES:**

1. GRADING IS NOT SHOWN ON DETAIL. SEE CIVIL DRAWINGS.

**2** STREETScape SECTION - ENTRANCE PENNSYLVANIA AVENUE, NW

SCALE: 1/8" = 1'-0"

**NOTES:**

1. STREETScape DETAILS ARE SHOWN IN CONCEPT FOR ILLUSTRATIVE PURPOSES. THE FINAL DETAILS OF THE STREETScape IMPROVEMENTS WILL BE SELECTED DURING DETAILED DESIGN PHASES OF WORK AND CONFORM WITH APPLICABLE DESIGN AND PERMITTING STANDARDS.

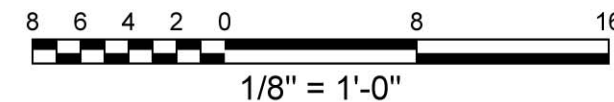



# SITE 75A

Washington, DC



## Gensler

2020 K Street, Northwest  
Suite 200  
Washington DC 20006  
Telephone 202.721.5200  
Facsimile 202.872.8587

Seal/Signature

Date

02/21/2012

Project Name

SITE 75A

Project Number

09.7075.000

Description

PENN.  
AVENUE  
PLANTING  
PLAN

Scale

1"=20'

**L-05**

© 2011 Gensler

### PLANT LEGEND

BOTANICAL NAME	COMMON NAME	QTY	SIZE	ROOT	SPACING
<i>Quercus phellos</i>	Willow Oak	7	3" cal.	B&B	
<i>Liriope muscari</i> 'Big Blue'	Big Blue Liriope	400	1 quart	cont.	12"

## PENNSYLVANIA AVENUE, NW

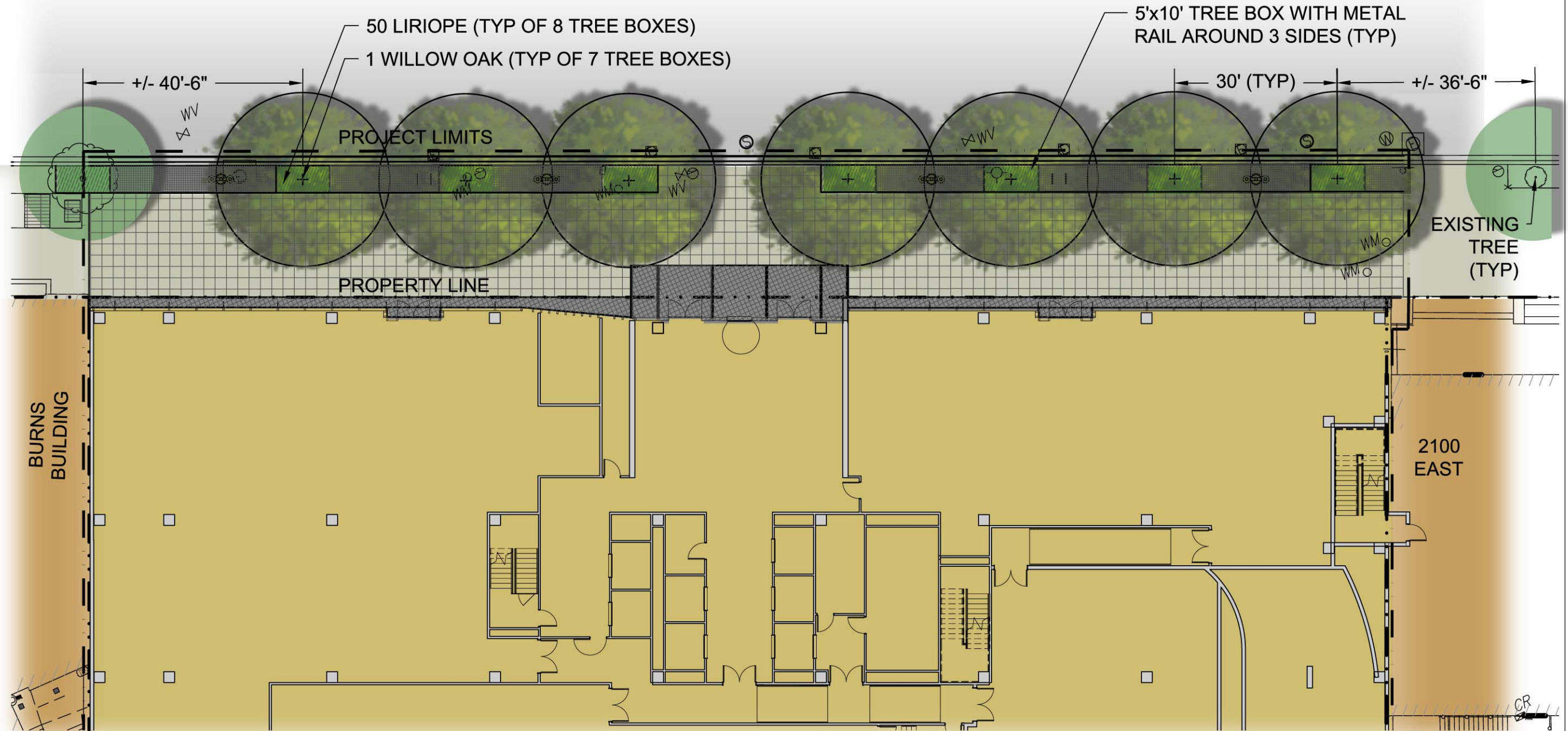

#### NOTES:

1. STREETScape DETAILS ARE SHOWN IN CONCEPT FOR ILLUSTRATIVE PURPOSES. THE FINAL DETAILS OF THE STREETScape IMPROVEMENTS WILL BE SELECTED DURING DETAILED DESIGN PHASES OF WORK AND CONFORM WITH APPLICABLE DESIGN AND PERMITTING STANDARDS.
2. PLANT SPECIES SELECTIONS IDENTIFIED ON THIS PLAN ARE SHOWN TO ILLUSTRATE DESIGN INTENT ONLY. THE PURPOSE IS TO GENERALLY DEFINE PLANT SIZE, CHARACTER, AND LOCATIONS. REFINEMENTS TO THE PLANTING DESIGN AND FINAL SELECTION OF ALL PLANT MATERIALS CONSISTENT WITH THE SPECIES SHOWN SHALL BE DEVELOPED DURING DETAILED DESIGN PHASES OF WORK.
3. INTERIOR LAYOUTS ARE ILLUSTRATIVE ONLY AND SUBJECT TO CHANGE ON FINAL PLAN.

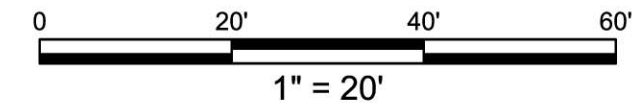





**1** DC TWIN 20 LIGHT  
N.T.S.



**2** WILLOW OAK TREE  
N.T.S.



**3** METAL RAIL AT TREE BOX  
N.T.S.



**4** COBBLE PRECAST PAVERS  
N.T.S.

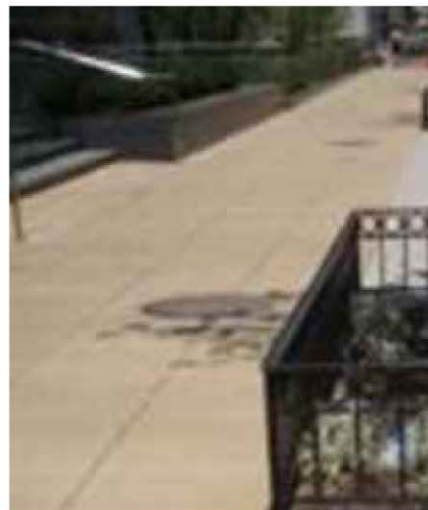

**5** SCORED CONCRETE  
2'x2' BUFF COLOR  
N.T.S.



**6** TYPICAL DDOT  
BIKE RACK  
N.T.S.

**NOTES:**

1. STREETScape DETAILS ARE SHOWN IN CONCEPT FOR ILLUSTRATIVE PURPOSES. THE FINAL DETAILS OF THE STREETScape IMPROVEMENTS WILL BE SELECTED DURING DETAILED DESIGN PHASES OF WORK AND CONFORM WITH APPLICABLE DESIGN AND PERMITTING STANDARDS.
2. PLANT SPECIES SELECTIONS IDENTIFIED ON THIS PLAN ARE SHOWN TO ILLUSTRATE DESIGN INTENT ONLY. THE PURPOSE IS TO GENERALLY DEFINE PLANT SIZE, CHARACTER, AND LOCATIONS. REFINEMENTS TO THE PLANTING DESIGN AND FINAL SELECTION OF ALL PLANT MATERIALS CONSISTENT WITH THE SPECIES SHOWN SHALL BE DEVELOPED DURING DETAILED DESIGN PHASES OF WORK.

**SITE  
75A**

Washington, DC



**Gensler**

2020 K Street, Northwest  
Suite 200  
Washington DC 20006  
Telephone 202.721.5200  
Facsimile 202.872.8587

Seal/Signature

Date

02/21/2012

Project Name

SITE 75A

Project Number

09.7075.000

Description

SITE  
FURNISHINGS

Scale

N.T.S.

**L-06**

© 2011 Gensler



**SITE  
75A**

Washington, DC



**Gensler**

2020 K Street, Northwest  
Suite 200  
Washington DC 20006  
Telephone 202.721.5200  
Facsimile 202.872.8587

Seal/Signature

Date

02/21/2012

Project Name

SITE 75A

Project Number

09.7075.000

Description

GREEN  
ROOF PLAN

Scale

1"=20'

**L-07**

© 2011 Gensler

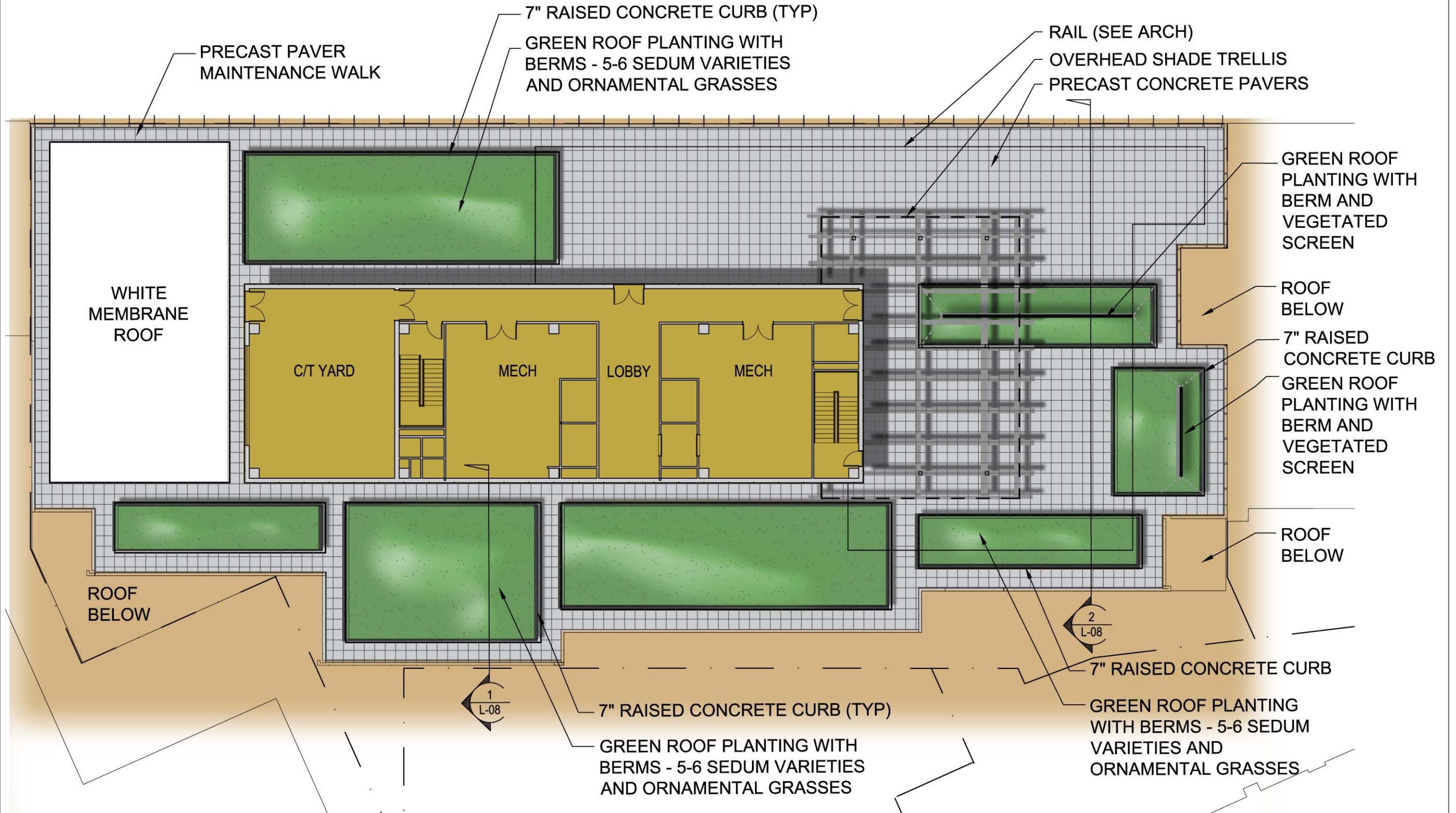

BOTANICAL NAME	VARIETY	GROWN HEIGHT
Sedum album	Coral Carpet	6"
Sedum kamtschaticum	Variegatum	4"
Sedum matrona	Matrona	12-24"
Sedum erythrostictum	Frosty Morn	12-15"
Sedum spurium	John Creech	2"

BOTANICAL NAME	COMMON NAME	SPACING	GROWN HEIGHT
Stipa tenuissima "Ponytails"	Feather Grass	12"	12-15"
Andropogon scoparius	Little Bluestem	12-16"	30-36"
Bouteloua gracilis	Bluegrama Lovington	12-16"	16-20"
Trachelospermum jasminoides	Star Jasmine	10	Attached to vegetated screen
Acanthaceae thunbergia	Blue Sky Vine	15	Attached to vegetated screen

NOTE: LOCATION OF GREEN ROOF AREAS AND CONFIGURATION OF TRELLIS ARE FOR ILLUSTRATIVE PURPOSES ONLY AND SUBJECT TO CHANGE FOR FINAL PLAN.

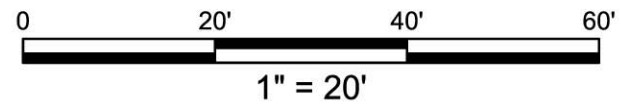

**GREEN ROOF PLANTING**

Plant species selections identified are shown to illustrate design intent only. The purpose is to generally define plant size, and character. Refinements to the planting design and final selection of all plant materials consistent with the species shown shall be developed during detailed design phases of work.



**SITE  
75A**

Washington, DC



**Gensler**

2020 K Street, Northwest  
Suite 200  
Washington DC 20006  
Telephone 202.721.5200  
Facsimile 202.872.8587

**Seal/Signature**

**Date**

02/21/2012

**Project Name**

SITE 75A

**Project Number**

09.7075.000

**Description**

ROOF  
SECTIONS

**Scale**

1/8"=1'-0"

**L-08**

© 2011 Gensler

NOTE: LOCATION OF GREEN ROOF AREAS  
AND CONFIGURATION OF TRELLIS ARE FOR  
ILLUSTRATIVE PURPOSES ONLY AND  
SUBJECT TO CHANGE FOR FINAL PLAN.

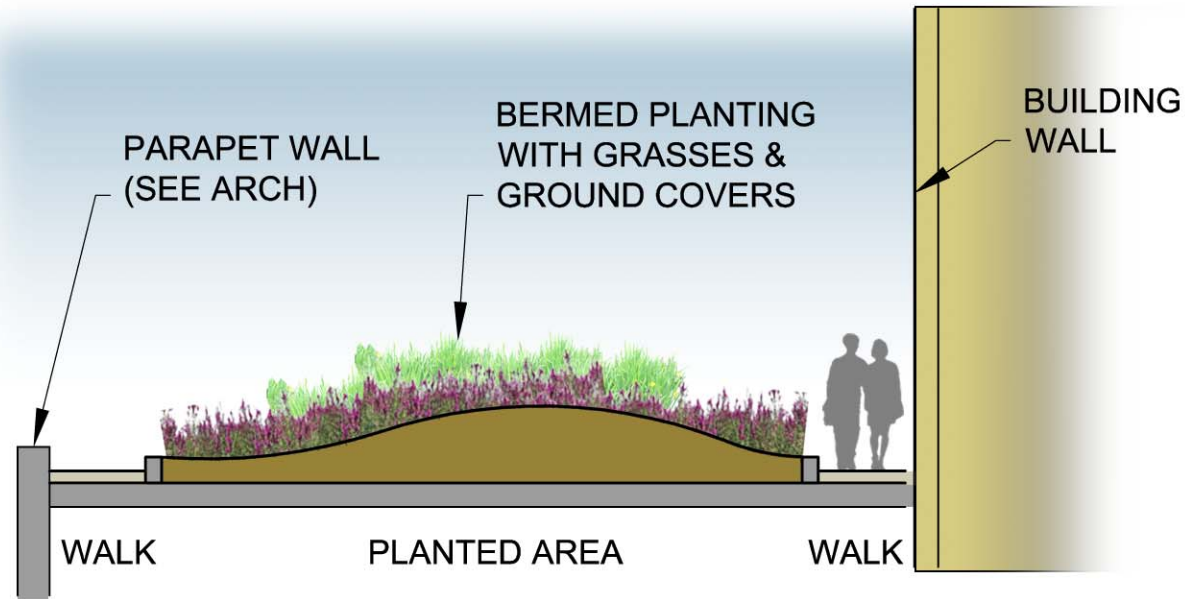

**1** GREEN ROOF SECTION  
SCALE: 1/8" = 1'-0"

**3** GREEN ROOF PLANTING CONCEPT

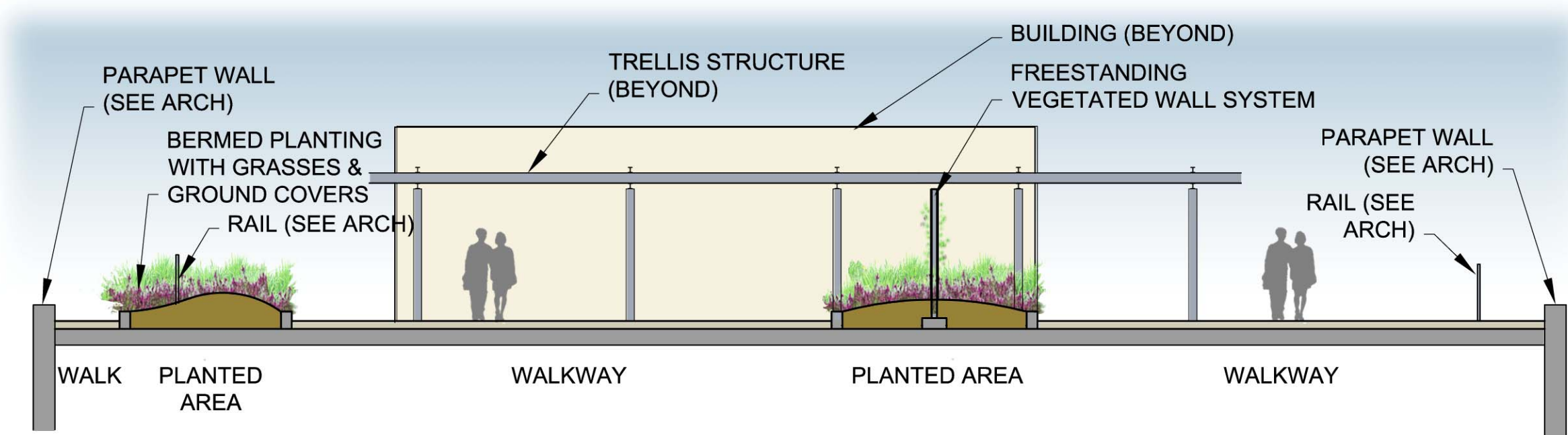

**2** GREEN ROOF SECTION  
SCALE: 1/8" = 1'-0"

