

PROJECT TEAM

OWNER

THE GEORGE WASHINGTON UNIVERSITY
2121 I Street NW
Suite 701
Washington DC 20052

CONSULTING PROJECT MANAGER

JFW CONSULTING, LLC
1514 Snughill Court
Vienna, VA 22182

ZONING COUNSEL

GOULSTON STORRS
1999 K Street NW
5th Floor
Washington DC 20006

ARCHITECTS

GENSLER
2020 K Street NW
Suite 200
Washington DC 20006

CIVIL ENGINEER / LANDSCAPE

WILES MENSCH CORPORATION
11860 Sunrise Valley Drive
Suite 200
Reston, Virginia 20191

STRUCTURAL ENGINEER

THORNTON TOMASETTI
2000 L Street NW
Suite 840
Washington DC 20036

MEP ENGINEER

VANDERWEIL
625 N. Washington Street
Alexandria, Virginia 22314

TRAFFIC CONSULTANT

WELLS ASSOCIATES
1420 Spring Hill Road
Suite 600
McLean, Virginia 22102

PRE-CONSTRUCTION CONSULTANT

CLARK CONSTRUCTION
7500 Old Georgetown Road
Bethesda, Maryland 20814

DRAWING INDEX

A-000	COVER SHEET
A-001	PUD CHECKLIST
A-002	DEVELOPMENT SITE PLAN
A-003	PROPOSED ZONING PLAN
A-004	CONTEXT MAP
A-005	CONTEXT SCALE DIAGRAM
A-006	CONTEXT PHOTOS
A-007	ZONING BUILDING HEIGHT DIAGRAM
A-008	SITE PLAN - EXISTING
A-009	SITE PLAN - PROPOSED
A-010	INTENTIONALLY LEFT BLANK
A-011	DIMENSIONAL PLAN
A-100	PLAN- LEVEL P4
A-101	PLAN- LEVEL P3
A-102	PLAN- LEVEL P2
A-103	PLAN- LEVEL P1
A-104	PLAN- LEVEL 01
A-105	PLAN- LEVEL 02
A-106	PLAN- TYPICAL FLOOR
A-107	PLAN- TYPICAL LEVELS 9 & 10
A-108	PLAN- LEVEL 11
A-109	PLAN- ROOF LEVEL
A-110	PLAN - PENTHOUSE ROOF LEVEL
A-200	REAR YARD PLAN
A-201	COURT PLAN
A-203	CIRCULATION AND LOADING PLAN
A-301	BLOCK ELEVATIONS
A-302	ELEVATION- NORTH
A-303	ELEVATION- SOUTH
A-304	ELEVATION- EAST & WEST
A-305	TENANT SIGNAGE LOCATIONS
A-306	EXTERIOR RENDERINGS
A-307	EXTERIOR RENDERINGS
A-308	EXTERIOR RENDERINGS
A-309	ADDITIONAL PERSPECTIVES
A-310	SHADOW STUDIES - SUMMER
A-311	SHADOW STUDIES - SPRING & FALL
A-312	SHADOW STUDIES - WINTER
A-313	FACADE DIAGRAM
A-400	DETAILS- NORTH FACADE UPPER LEVELS
A-401	DETAILS- NORTH FACADE LOWER LEVELS
A-402	DETAILS- LOBBY
A-403	DETAILS- SOUTH FACADE
A-404	DETAILS- 11TH FLOOR TERRACE
A-500	BLOCK SECTIONS
A-501	BUILDING SECTION- NORTH/SOUTH
A-502	BUILDING SECTION- E/W
A-600	LEED SCORECARD
A-601	BLANK



C-1	EXISTING CONDITIONS PLAN
C-2	SEDIMENTATION AND EROSION CONTROL PLAN
C-3	SITE PLAN
C-4	UTILITY PLAN
C-5	SEDIMENTATION AND EROSION CONTROL DETAILS
C-6	SITE DETAILS

L-01	SITE PLAN
L-02	PENN. AVENUE SITE PLAN
L-03	PENN. AVENUE SITE PLAN
L-04	EYE STREET SITE PLAN
L-05	SITE SECTIONS
L-06	PENN. AVENUE PLANTING PLAN
L-07	PENN. AVENUE PLANTING PLAN
L-08	SITE FURNISHINGS
L-09	GREEN ROOF PLAN
L-10	ROOF SECTIONS

THE GEORGE WASHINGTON UNIVERSITY FOGGY BOTTOM CAMPUS

SITE 75A

WASHINGTON, DC

MODIFICATION OF FIRST-STAGE PUD AND APPROVAL OF SECOND-STAGE PUD

ZC CASE # 06-11G/06-12G

DECEMBER 31, 2012

SITE 75A

Washington, DC

**THE GEORGE
WASHINGTON
UNIVERSITY**
WASHINGTON, DC

Gensler

2020 K Street, Northwest
Suite 200
Washington DC 20006
Telephone 202.721.5200
Facsimile 202.872.8587

Seal/Signature

Date

12/31/2012

Project Name

SITE 75A

ZC Case

06-11G/06-12G

Project Number

09.7075.000

Description

COVER
SHEET

Scale

NOT TO SCALE

A-000
© 2011 Gensler

**SITE
75A**

Washington, DC

**THE GEORGE
WASHINGTON
UNIVERSITY**
WASHINGTON, DC

Gensler

2020 K Street, Northwest
Suite 200
Washington DC 20006
Telephone 202.721.5200
Facsimile 202.872.8587

Seal/Signature

Date

12/31/2012

Project Name

SITE 75A

ZC Case #

06-11G/06-12G

Project Number

09.7075.000

Description

PUD
CHECKLIST

Scale

NOT TO SCALE

A-001

© 2011 Gensler

SECOND-STAGE PUD CHECKLIST

SQUARE 75, SITE A (LOTS 23, 33, 34, 41, 42, & 47 PENNSYLVANIA AVE) + LOT 863 (2100 WEST PENNSYLVANIA AVE) + PORTION OF PUBLIC ALLEY TO BE CLOSED

SECTION	ITEM	SHEET NO.
2406.12(b)	<u>DETAILED STATEMENT OF USES LOCATED IN PROJECT</u>	IN WRITTEN APPLICATION
2406.12(c)	<u>DETAILED SITE PLAN: LOCATION AND EXTERNAL DIMENSIONS OF BUILDING :</u>	A-011, L-01
	UTILITIES & OTHER EASEMENTS :	C-1, C-4
	WALKWAYS & DRIVEWAYS :	L-01 TO L-04
	COURT PLAN :	A-200, A-201
2406.12(d)	<u>DETAILED LANDSCAPING & GRADING PLAN:</u>	C-3, L-02, L-04
2406.12(e)	<u>ARCHITECTURAL PLANS, SECTIONS, & ELEVATIONS:</u>	
	BUILDING FLOOR PLANS:	A-100 TO A-110
	BUILDING ELEVATIONS :	A-302 TO A-304
	BLOCK ELEVATIONS :	A-301
	BUILDING SECTIONS :	A-501, A-502
	BLOCK SECTIONS :	A-500
2406.12(f)	<u>CIRCULATION PLAN:</u>	
	DRIVEWAYS AND WALKWAYS, INCLUDING WIDTHS, GRADES & CURB CUTS :	C-3, L-01 TO L-04
	DETAILED PARKING PLAN :	A-101 TO A-104
	NUMBER OF PARKING SPACES & LOADING BERTHS	A-101 TO A-104
2406.12(g)	<u>OTHER INFORMATION:</u>	
	SITE CONTEXT IMAGES	A-004 TO A-006
	PERSPECTIVE RENDERING	A-306 TO A-309
2406.12(b)	<u>STATEMENT OF ACCORDANCE WITH FIRST-STAGE APPROVAL</u>	IN WRITTEN APPLICATION

ZONING DATA

CURRENT ZONING: C-3-C & C-4

PROPOSED ZONING: C-4

PROPOSED COMBINED LOT SIZE: 25,000 SF

LOT COVERAGE: 23,639 SF (94.6%)

FAR: 10

ALLOWABLE BUILDING HEIGHT: 130'

BUILDING HEIGHT PROPOSED: 130'

GROSS FLOOR AREA TABULATION

LEVEL	75A	2100W	TOTAL (SF)
01	11,862	10,566	22,428
02	10,623	11,122	21,745
03	11,234	11,677	22,911
04	11,234	11,677	22,911
05	11,234	11,677	22,911
06	11,234	11,677	22,911
07	11,234	11,677	22,911
08	11,234	11,677	22,911
09	11,234	11,725	22,959
10	11,234	11,725	22,959
11	11,143	11,300	22,443
NET	123,500	126,500	250,000

PENTHOUSE FAR ALLOWED : 0.37 FAR x 25,000 = 9,250 SF

THE AGGREGATE AREA OF PENTHOUSE SHALL BE LESS THAN 1/3 OF ROOF AREA PER (IBC 509), 3,760 / 22,880 = 0.16

PENTHOUSE PROPOSED : 3,760 SF

COURTS:
RELIEF REQUIRED, SEE PAGE A-201

REAR YARD:
RELIEF REQUIRED, SEE PAGE A-200

CIRCULATION

ZONING PARKING REQUIREMENT:
250,000 - 2,000 / 1,800 = 138 SPACES

PARKING PROVIDED: SEE A101-A104

LEVEL	STD (9'x19')	CMPCT (8'x16')	APPROX. VALET TOTAL	APPROXIMATE TOTAL W. VALET
P-01	23	12	35	39
P-02	34	17	51	55
P-03	35	17	52	60
APPROX. TOTAL	92	46	138	154

APPROXIMATELY 154 TOTAL SPACES PROVIDED INCLUDING VALET

COMPACT SPACES ALLOWED - 40% (SECTION 2115.2)

COMPACT SPACES PROVIDED APPROXIMATELY 46 / 138 = 33.3%

ADA SPACES :

5 ADA STANDARD + 1 ADA VAN ACCESSIBLE

6 TOTAL PROVIDED

LOCATED CLOSE TO GARAGE SHUTTLE ELEVATORS

VAN ACCESSIBLE SPACE LOCATED AT P-01 LEVEL

SUSTAINABLE VEHICLES:

TARGET = 5% REQUIRED BY LEED GOLD

PROVIDED APPROXIMATELY 8/154 = 5%

LOCATED CLOSE TO GARAGE SHUTTLE ELEVATORS

ZONING LOADING & SERVICE BERTHS REQUIREMENT:

LOADING BERTHS (12' x 30') 3 REQUIRED

LOADING PLATFORM (100 SF) 3 REQUIRED

SERVICE / DELIVERY (10' x 20') 1 REQUIRED

LOADING & SERVICE BERTHS PROVIDED:

LOADING BERTHS (12' x 30') 3 PROVIDED *

LOADING PLATFORM (100 SF) 3 PROVIDED

SERVICE / DELIVERY (10' x 20') 1 PROVIDED

* 2 SPACES PROVIDED INSIDE LOADING DOCK, 1 SPACE PROVIDED OUTSIDE OF LOADING DOCK INSIDE THE PROPERTY LINE

BICYCLE STORAGE HAS BEEN PROVIDED AT P-01 LEVEL FOR APPROXIMATELY 52 BICYCLES PER LEED REQUIREMENTS.

LEED CERTIFICATION TARGET: GOLD

1ST STAGE PUD DEVELOPMENT SITES

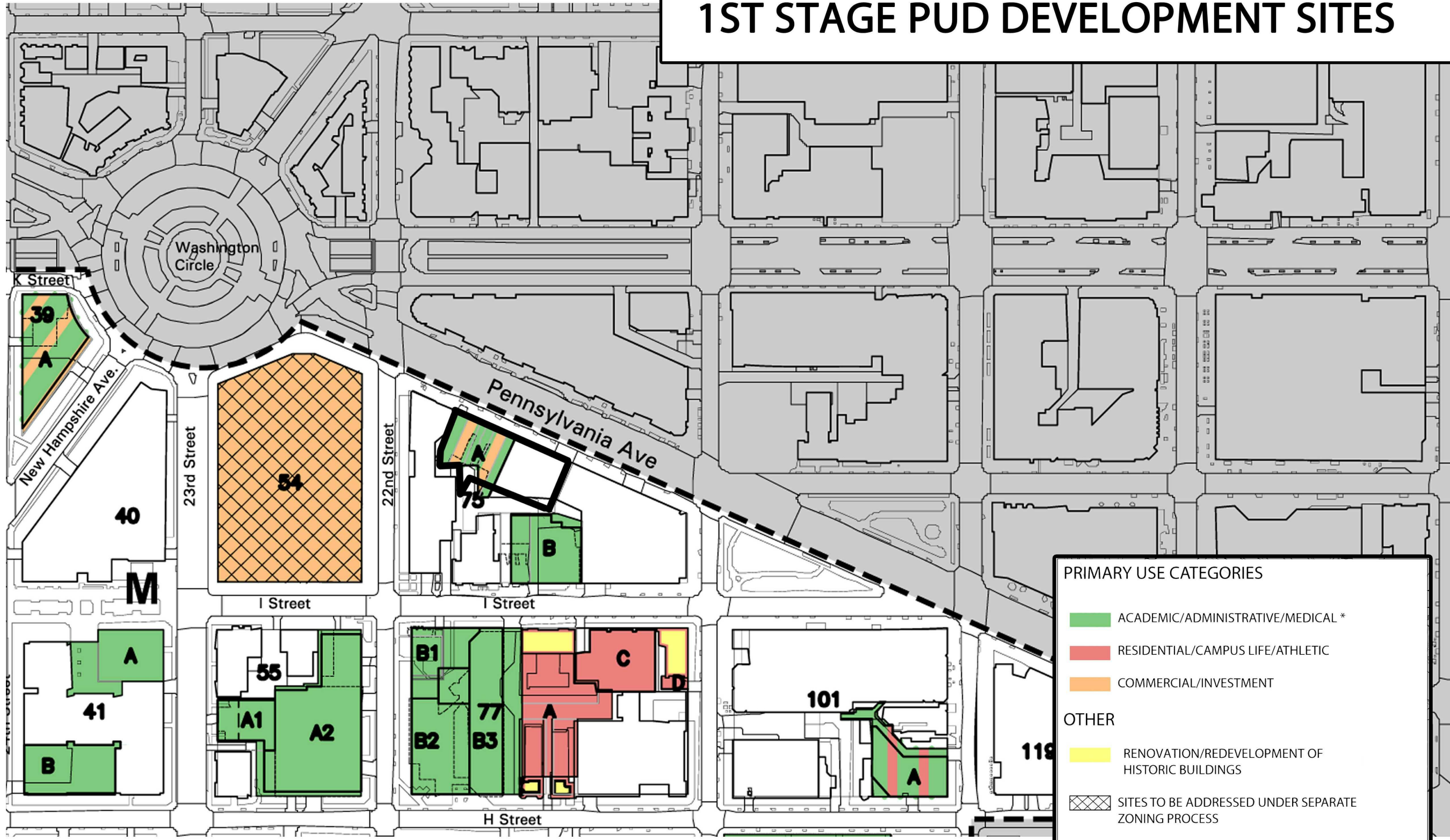

PRIMARY USE CATEGORIES

- ACADEMIC/ADMINISTRATIVE/MEDICAL *
- RESIDENTIAL/CAMPUS LIFE/ATHLETIC
- COMMERCIAL/INVESTMENT

OTHER

- RENOVATION/REDEVELOPMENT OF HISTORIC BUILDINGS
- SITES TO BE ADDRESSED UNDER SEPARATE ZONING PROCESS
- CAMPUS PLAN BOUNDARY

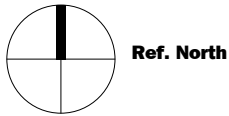

SITE 75A
 Washington, DC
THE GEORGE WASHINGTON UNIVERSITY
 WASHINGTON, DC

Gensler
 2020 K Street, Northwest
 Suite 200
 Washington DC 20006
 Telephone 202.721.5200
 Facsimile 202.872.8587

Seal/Signature

Date
 12/31/2012
Project Name
 SITE 75A
ZC Case #
 06-11G/06-12G

Project Number
 09.7075.000

Description
 DEVELOPMENT
 SITE PLAN

Scale
 NOT TO SCALE

**SITE
75A**

Washington, DC

**THE GEORGE
WASHINGTON
UNIVERSITY**

WASHINGTON, DC

Gensler

2020 K Street, Northwest
Suite 200
Washington DC 20006
Telephone 202.721.5200
Facsimile 202.872.8587

Seal/Signature

Date

12/31/2012

Project Name

SITE 75A

ZC Case #

06-11G/06-12G

Project Number

09.7075.000

Description

PROPOSED
ZONING PLAN

Scale

NOT TO SCALE

A-003

© 2011 Gensler

1ST STAGE PUD PROPOSED ZONING

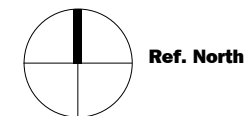
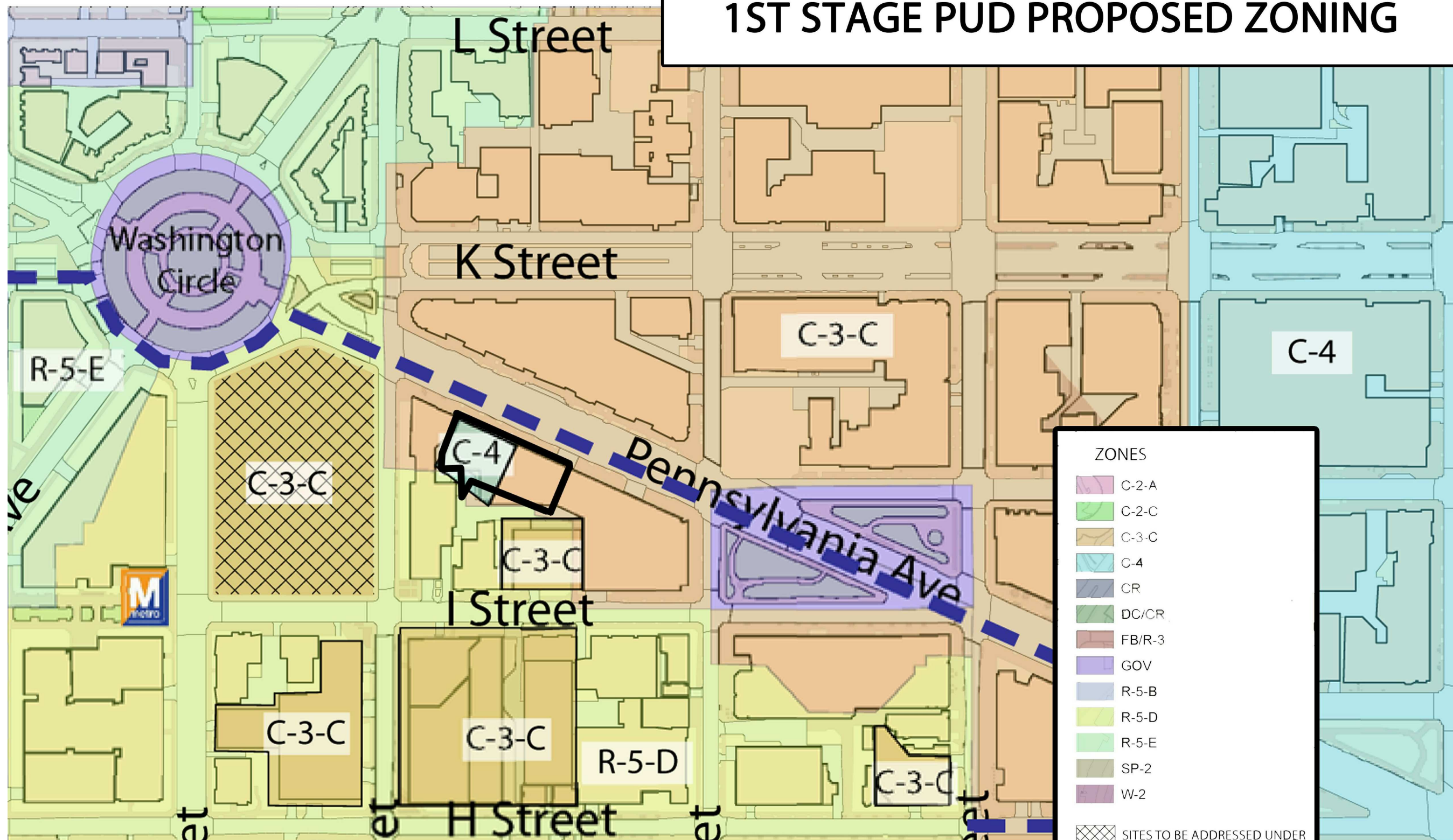

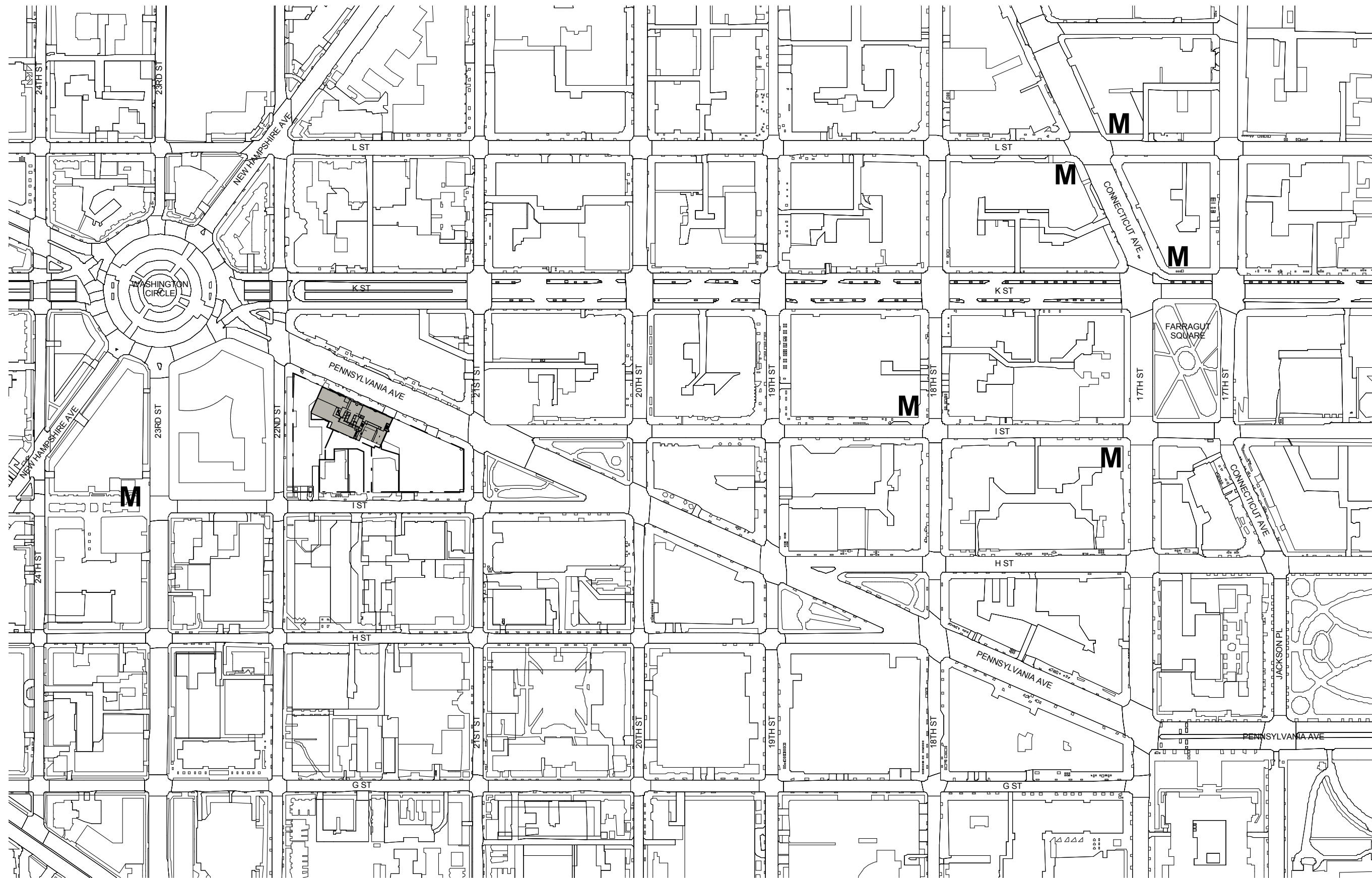

NOTE: INTERIOR LAYOUTS ARE ILLUSTRATIVE ONLY AND SUBJECT TO CHANGE ON FINAL PLAN

CONTEXT MAP

SCALE: 1" = 300'-0"

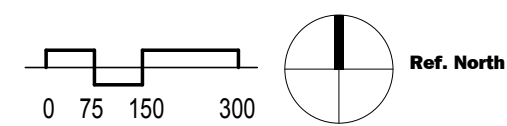

SITE 75A

Washington, DC

THE GEORGE WASHINGTON UNIVERSITY
WASHINGTON, DC

Gensler
2020 K Street, Northwest
Suite 200
Washington DC 20006
Telephone 202.721.5200
Facsimile 202.872.8587

Seal/Signature

Date

12/31/2012

Project Name

SITE 75A

ZC Case #

06-11G/06-12G

Project Number

09.7075.000

Description

CONTEXT MAP

Scale

1" = 300'-0"

A-004
© 2011 Gensler

SITE 75A

Washington, DC

**THE GEORGE
WASHINGTON
UNIVERSITY**
WASHINGTON, DC

Gensler

2020 K Street, Northwest
Suite 200
Washington DC 20006
Telephone 202.721.5200
Facsimile 202.872.8587

Seal/Signature

Date

12/31/2012

Project Name

SITE 75A

ZC Case

06-11G/06-12G

Project Number

09.7075.000

Description

CONTEXT
SCALE
DIAGRAM

Scale

1" = 300'-0"

A-005

© 2011 Gensler

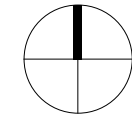
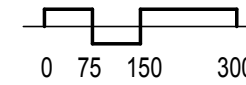
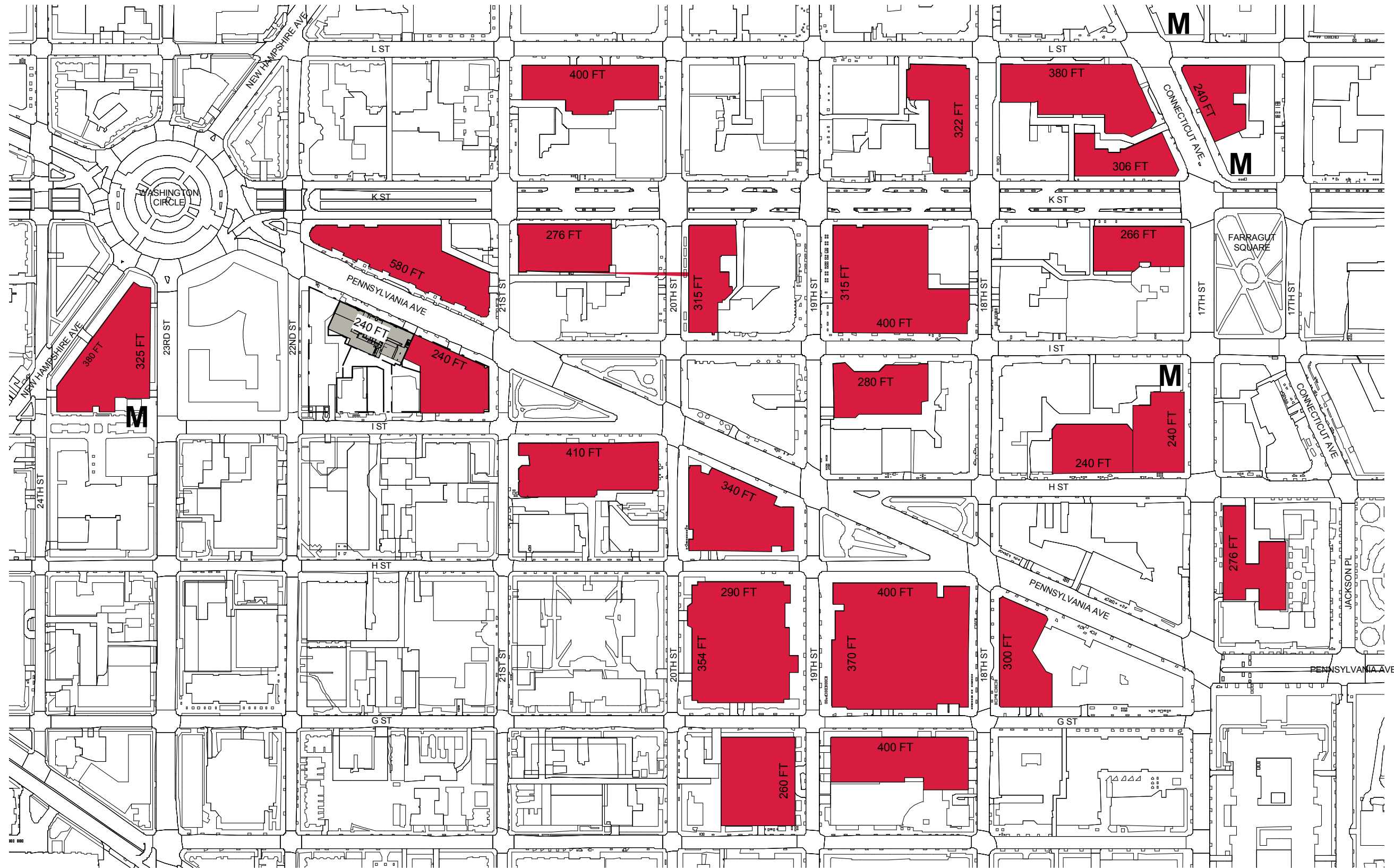

Ref. North

CONTEXT SCALE DIAGRAM

SCALE: 1" = 300'-0"

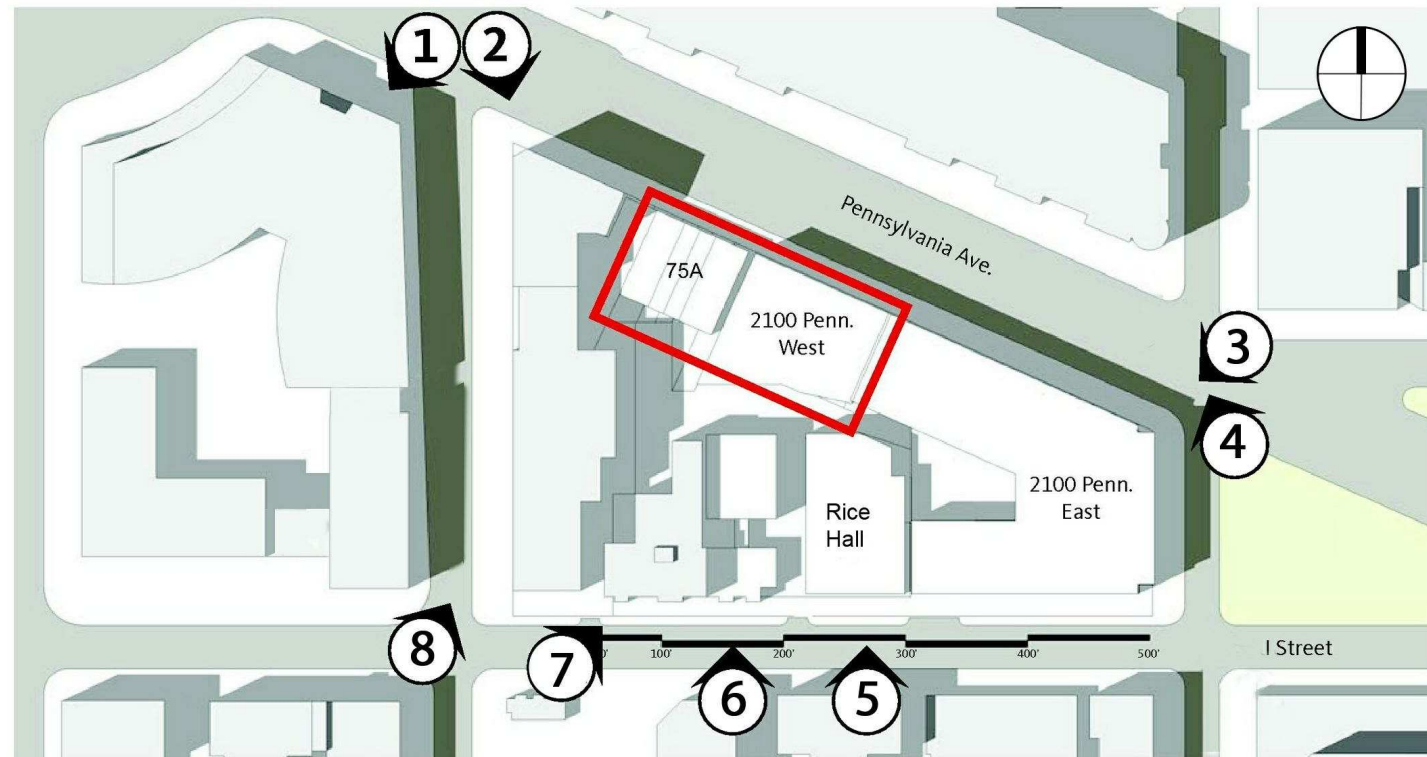

VIEW FROM NE

EXISTING CONTEXT PHOTOS

SCALE: 1/4" = 1'-0"



SQUARE 54



BURNS BUILDING



2100 PENNSYLVANIA AVE EAST



IMF-IFC BUILDING



RICE HALL



JQA HOUSE

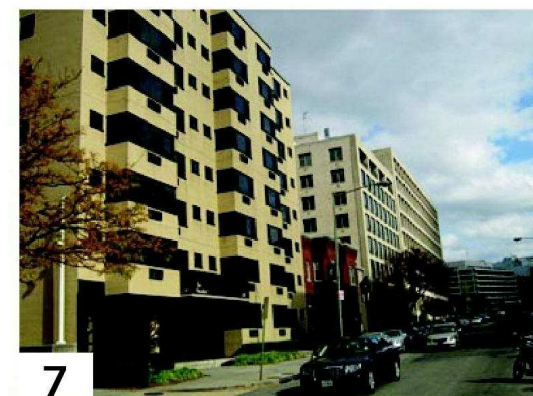

THE PRESIDENT CONDOMINIUM



AMBULATORY CARE CENTER

SITE 75A

Washington, DC

THE GEORGE WASHINGTON UNIVERSITY
WASHINGTON, DC

Gensler

2020 K Street, Northwest
Suite 200
Washington DC 20006
Telephone 202.721.5200
Facsimile 202.872.8587

Seal/Signature

Date

12/31/2012

Project Name

SITE 75A

ZC Case #

06-11G/06-12G

Project Number

09.7075.000

Description

CONTEXT PHOTOS

Scale

NOT TO SCALE

A-006

© 2011 Gensler

SITE 75A

Washington, DC

**THE GEORGE
WASHINGTON
UNIVERSITY**

WASHINGTON, DC

Gensler

2020 K Street, Northwest
Suite 200
Washington DC 20006
Telephone 202.721.5200
Facsimile 202.872.8587

Seal/Signature

Date

12/31/2012

Project Name

SITE 75A

ZC Case

06-11G/06-12G

Project Number

09.7075.000

Description

ZONING
BUILDING
HEIGHT
DIAGRAM

Scale

1" = 50'-0"

A-007
© 2011 Gensler

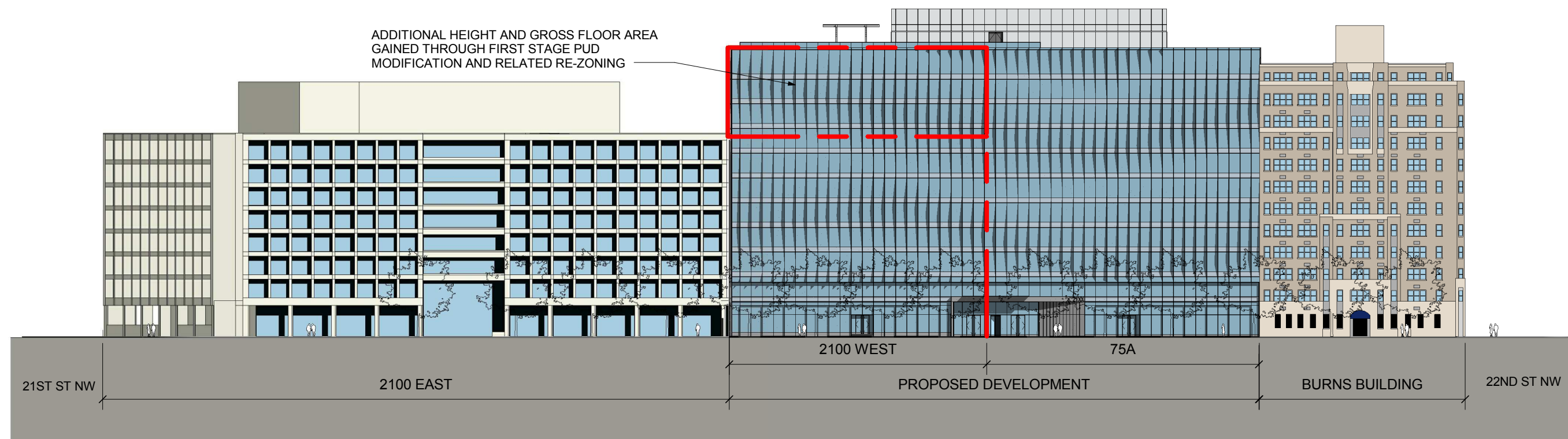

NOTE: SIGNAGE SHOWN FOR ILLUSTRATIVE PURPOSES ONLY

ZONING BUILDING HEIGHT

SCALE: 1" = 50'-0"

**SITE
75A**

Washington, DC

**THE GEORGE
WASHINGTON
UNIVERSITY**
WASHINGTON, DC

Gensler

2020 K Street, Northwest
Suite 200
Washington DC 20006
Telephone 202.721.5200
Facsimile 202.872.8587

Seal/Signature

Date

12/31/2012

Project Name

SITE 75A

ZC Case #

06-11G/06-12G

Project Number

09.7075.000

Description

SITE PLAN -
EXISTING

Scale

1" = 60'-0"

A-008
© 2011 Gensler

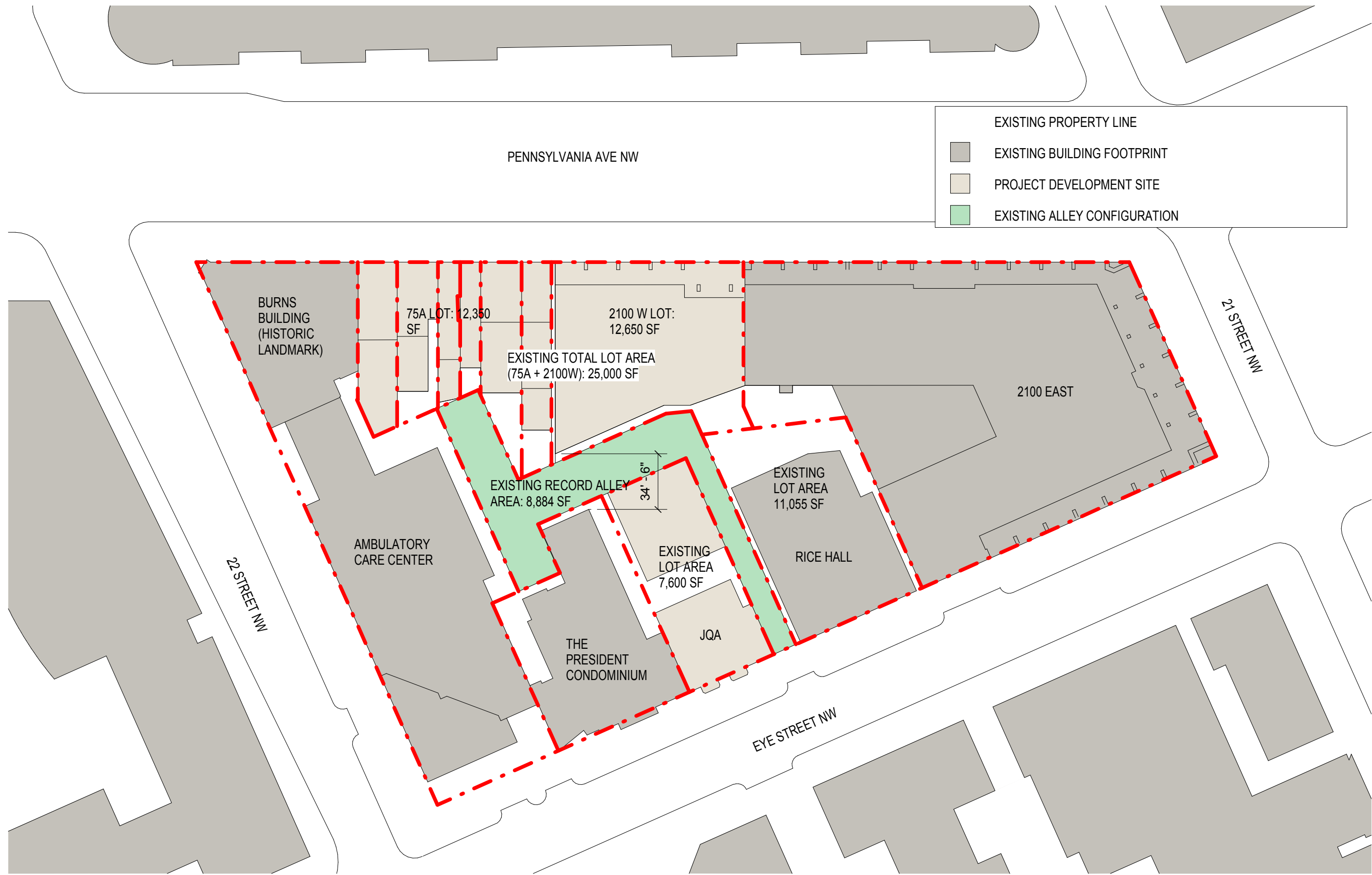

NOTE: AREAS BASED ON FIELD MEASUREMENTS UNLESS OTHERWISE NOTED. FINAL DIMENSIONS TO BE CONFIRMED UPON RECORDATION

SITE PLAN- EXISTING

SCALE: 1" = 60'-0"

SITE 75A

Washington, DC

**THE GEORGE
WASHINGTON
UNIVERSITY**

WASHINGTON, DC

Gensler

2020 K Street, Northwest
Suite 200
Washington DC 20006
Telephone 202.721.5200
Facsimile 202.872.8587

Seal/Signature

Date

12/31/2012

Project Name

SITE 75A

ZC Case

06-11G/06-12G

Project Number

09.7075.000

Description

SITE PLAN -
PROPOSED

Scale

1" = 60'-0"

A-009

© 2011 Gensler

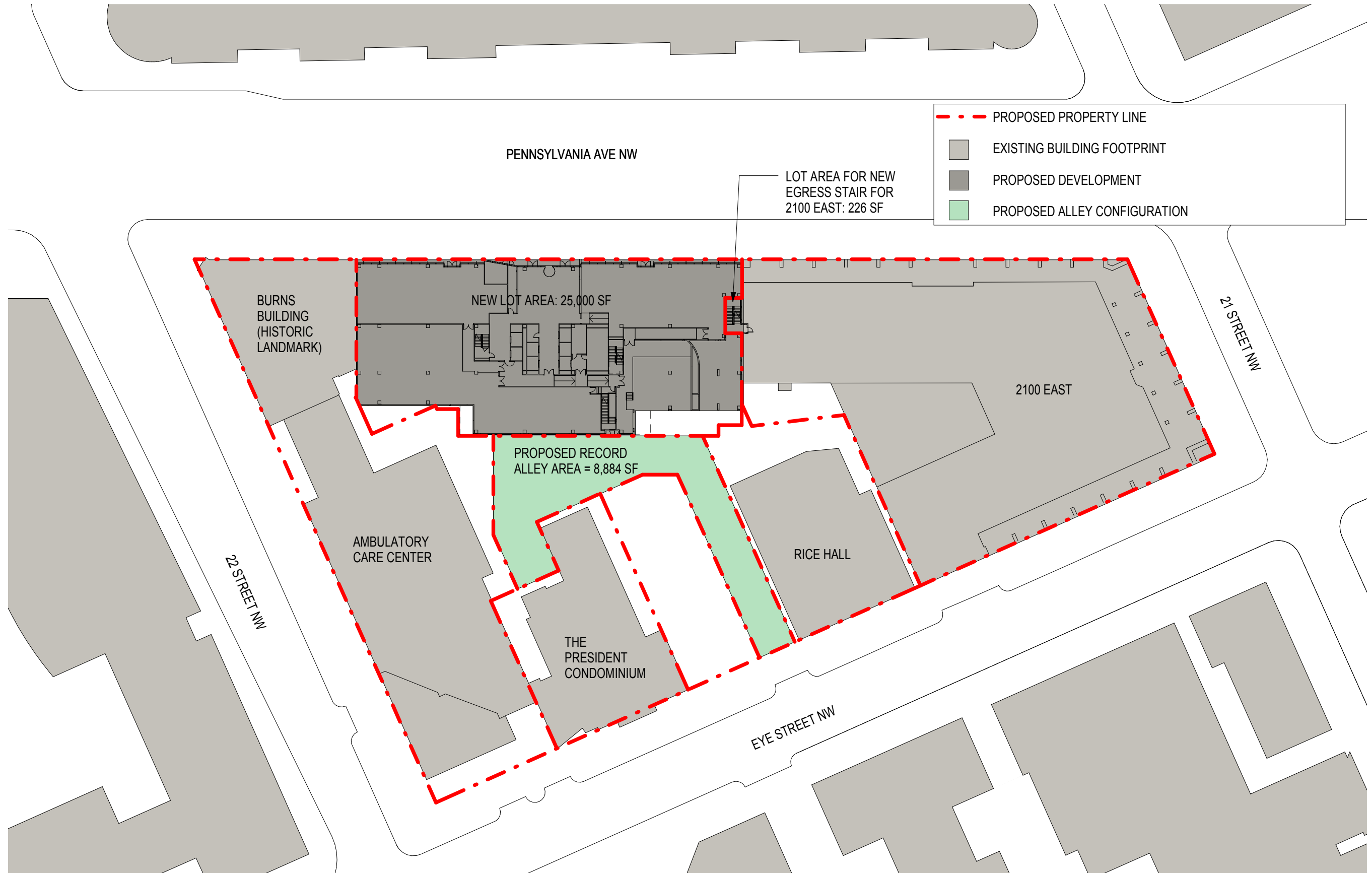

NOTE: AREAS BASED ON FIELD MEASUREMENTS UNLESS OTHERWISE NOTED. FINAL DIMENSIONS TO BE CONFIRMED UPON RECORDATION

NOTE: INTERIOR LAYOUTS ARE ILLUSTRATIVE ONLY AND SUBJECT TO CHANGE ON FINAL PLAN

SITE PLAN - PROPOSED

SCALE: 1" = 60'-0"

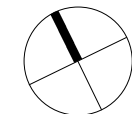
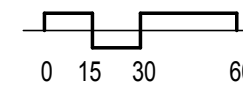

Ref. North

SITE
75A

Washington, DC

**THE GEORGE
WASHINGTON
UNIVERSITY**

WASHINGTON, DC

Gensler

2020 K Street, Northwest
Suite 200
Washington DC 20006
Telephone 202.721.5200
Facsimile 202.872.8587

Seal/Signature

**THIS SHEET INTENTIONALLY LEFT
BLANK**

Date

12/31/2012

Project Name

SITE 75A

ZC Case #

06-11G/06-12G

Project Number

09.7075.000

Description

INTENTIONALLY
LEFT BLANK

Scale

A-010

© 2011 Gensler

**SITE
75A**

Washington, DC

**THE GEORGE
WASHINGTON
UNIVERSITY**
WASHINGTON, DC

Gensler

2020 K Street, Northwest
Suite 200
Washington DC 20006
Telephone 202.721.5200
Facsimile 202.872.8587

Seal/Signature

Date

12/31/2012

Project Name

SITE 75A

ZC Case #

06-11G/06-12G

Project Number

09.7075.000

Description

DIMENSIONAL
PLAN

Scale

3/64" = 1'-0"

A-011

© 2011 Gensler

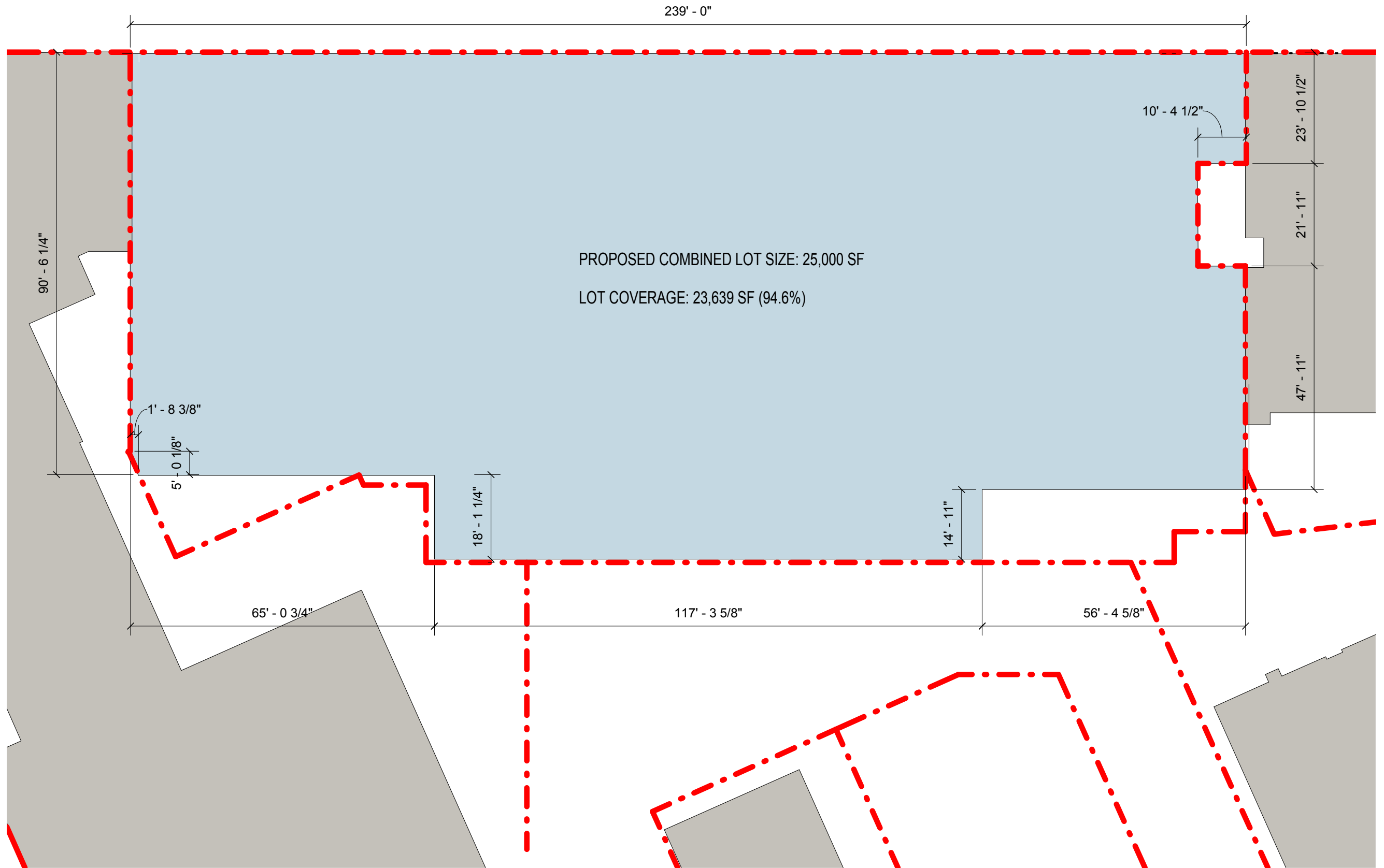

SITE 75A

Washington, DC

THE GEORGE WASHINGTON UNIVERSITY
WASHINGTON, DC

Gensler

2020 K Street, Northwest
Suite 200
Washington DC 20006
Telephone 202.721.5200
Facsimile 202.872.8587

Seal/Signature

Date

12/31/2012

Project Name

SITE 75A

ZC Case #

06-11G/06-12G

Project Number

09.7075.000

Description

PLAN- LEVEL P4

Scale

3/64" = 1'-0"

A-100

© 2011 Gensler



NOTE: ALTERATIONS TO THE SIZE AND DESIGN OF THE UNDERGROUND PARKING GARAGE MAY BE MADE FROM DESIGN SHOWN, PROVIDED THAT THE GARAGE CONTAINS APPROXIMATELY 154 STRIPED PARKING SPACES, WHICH REQUIREMENT MAY BE SATISFIED WITH ANY COMBINATION OF HANDICAPPED, FULL-SIZED, COMPACT, VALET AND TANDEM SPACES

NOTE: PARKING SHOWN HERE INCLUDED IN LEVEL P3 PARKING SPACE TABULATIONS. (PARKING SHOWN HERE FOR REFERENCE ONLY.)

INTERIOR LAYOUTS ARE ILLUSTRATIVE ONLY AND SUBJECT TO CHANGE ON FINAL PLAN

PLAN- LEVEL P4

SCALE: 3/64" = 1'-0"

LEVEL	STD (9'x19')	CMPCT (8'x16')	APPROX. VALET TOTAL	APPROXIMATE TOTAL W. VALET
P-01	23	12	35	39
P-02	34	17	51	55
P-03	35	17	52	60
APPROX. TOTAL	92	46	138	154

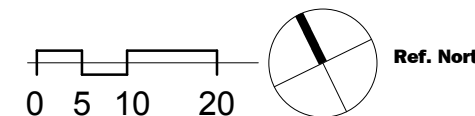

SITE 75A

Washington, DC

THE GEORGE WASHINGTON UNIVERSITY
WASHINGTON, DC

Gensler

2020 K Street, Northwest
Suite 200
Washington, DC 20006
Telephone 202.721.5200
Facsimile 202.872.8587

Seal/Signature

Date

12/31/2012

Project Name

SITE 75A

ZC Case

06-11G/06-12G

Project Number

09.7075.000

Description

PLAN- LEVEL
P3

Scale

3/64" = 1'-0"

A-101
© 2011 Gensler

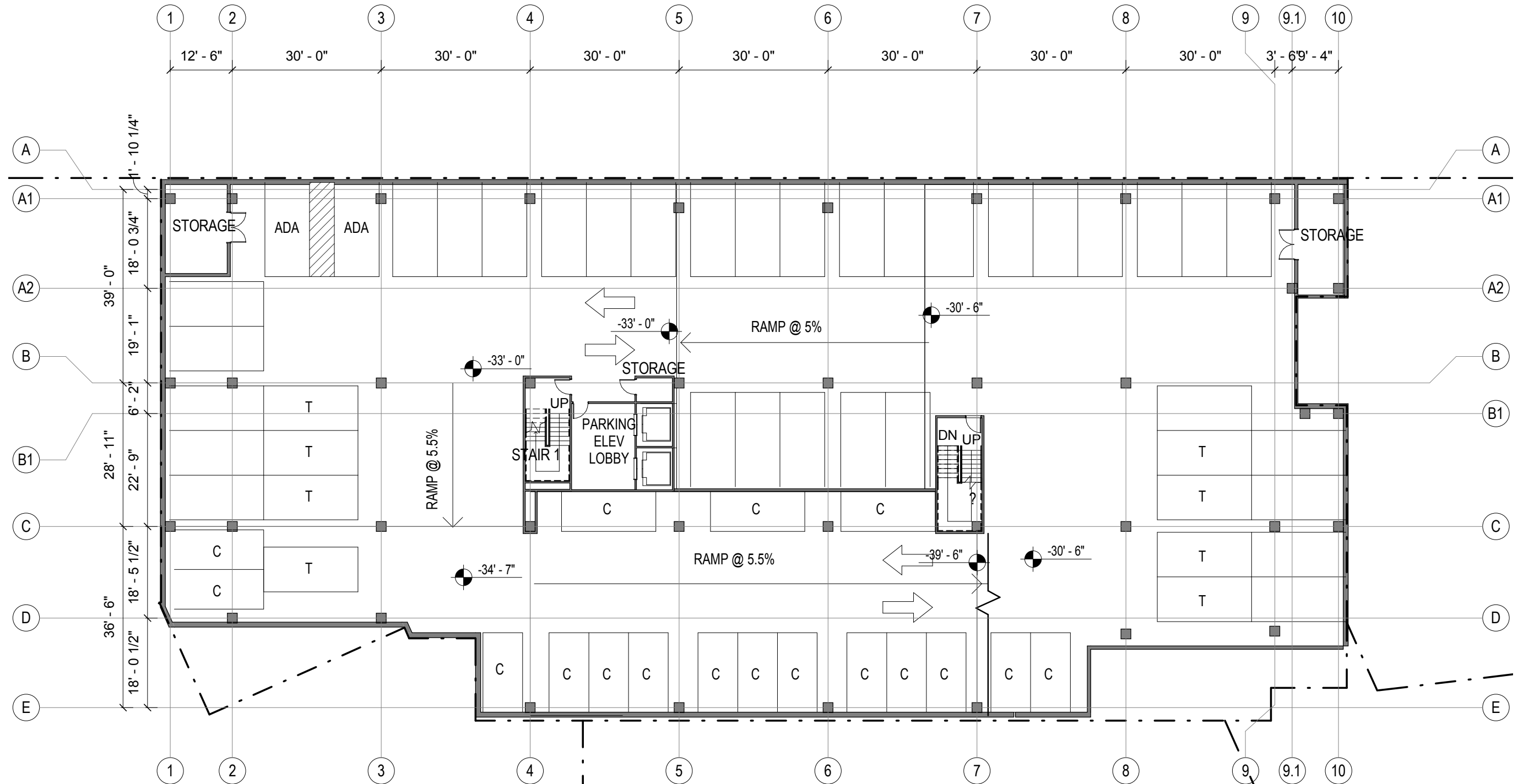

NOTE: ALTERATIONS TO THE SIZE AND DESIGN OF THE UNDERGROUND PARKING GARAGE MAY BE MADE FROM DESIGN SHOWN, PROVIDED THAT THE GARAGE CONTAINS APPROXIMATELY 154 STRIPED PARKING SPACES, WHICH REQUIREMENT MAY BE SATISFIED WITH ANY COMBINATION OF HANDICAPPED, FULL-SIZED, COMPACT, VALET AND TANDEM SPACES

LEVEL	STD (9'x19')	COMPCT (8'x16')	APPROX. VALET TOTAL	APPROXIMATE TOTAL W. VALET
P-01	23	12	35	39
P-02	34	17	51	55
P-03	35	17	52	60
APPROX. TOTAL	92	46	138	154

NOTE: INTERIOR LAYOUTS ARE ILLUSTRATIVE ONLY AND SUBJECT TO CHANGE ON FINAL PLAN

PLAN- LEVEL P3

SCALE: 3/64" = 1'-0"



**SITE
75A**

Washington, DC

**THE GEORGE
WASHINGTON
UNIVERSITY**
WASHINGTON, DC

Gensler

2020 K Street, Northwest
Suite 200
Washington DC 20006
Telephone 202.721.5200
Facsimile 202.872.8587

Seal/Signature

Date

12/31/2012

Project Name

SITE 75A

ZC Case #

06-11G/06-12G

Project Number

09.7075.000

Description

PLAN- LEVEL
P2

Scale

3/64" = 1'-0"

A-102

© 2011 Gensler

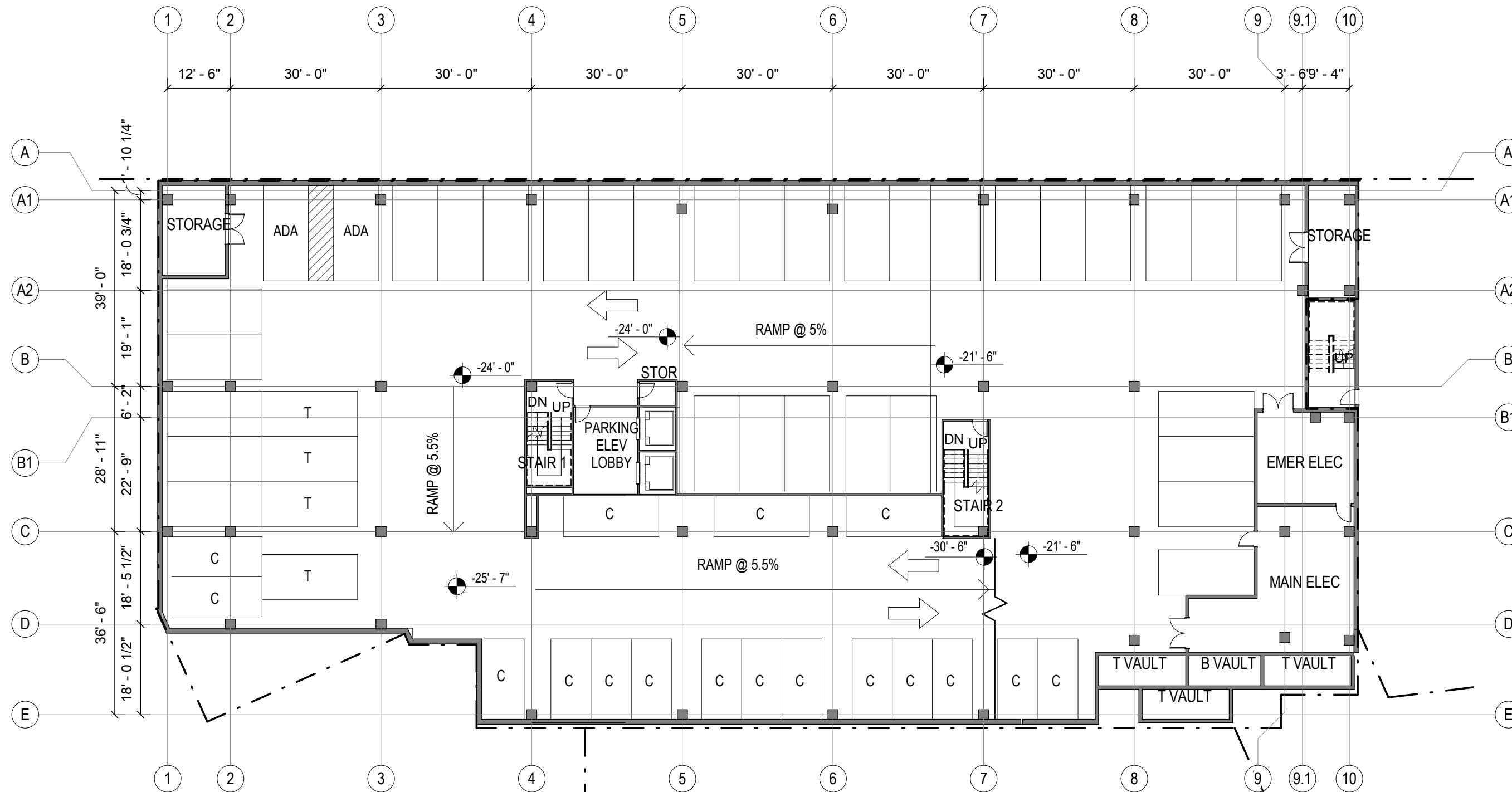

NOTE: ALTERATIONS TO THE SIZE AND DESIGN OF THE UNDERGROUND PARKING GARAGE MAY BE MADE FROM DESIGN SHOWN, PROVIDED THAT THE GARAGE CONTAINS APPROXIMATELY 154 STRIPED PARKING SPACES, WHICH REQUIREMENT MAY BE SATISFIED WITH ANY COMBINATION OF HANDICAPPED, FULL-SIZED, COMPACT, VALET AND TANDEM SPACES

NOTE: INTERIOR LAYOUTS ARE ILLUSTRATIVE ONLY AND SUBJECT TO CHANGE ON FINAL PLAN

PLAN- LEVEL P2

SCALE: 3/64" = 1'-0"

LEVEL	STD (9'x19')	CMPCT (8'x16')	APPROX. VALET TOTAL	APPROXIMATE TOTAL W. VALET
P-01	23	12	35	39
P-02	34	17	51	55
P-03	35	17	52	60
APPROX. TOTAL	92	46	138	154

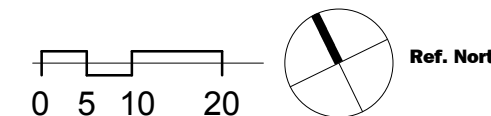

**SITE
75A**

Washington, DC

**THE GEORGE
WASHINGTON
UNIVERSITY**
WASHINGTON, DC

Gensler

2020 K Street, Northwest
Suite 200
Washington DC 20006
Telephone 202.721.5200
Facsimile 202.872.8587

Seal/Signature

Date

12/31/2012

Project Name

SITE 75A

ZC Case #

06-11G/06-12G

Project Number

09.7075.000

Description

PLAN- LEVEL
P1

Scale

3/64" = 1'-0"

A-103
© 2011 Gensler

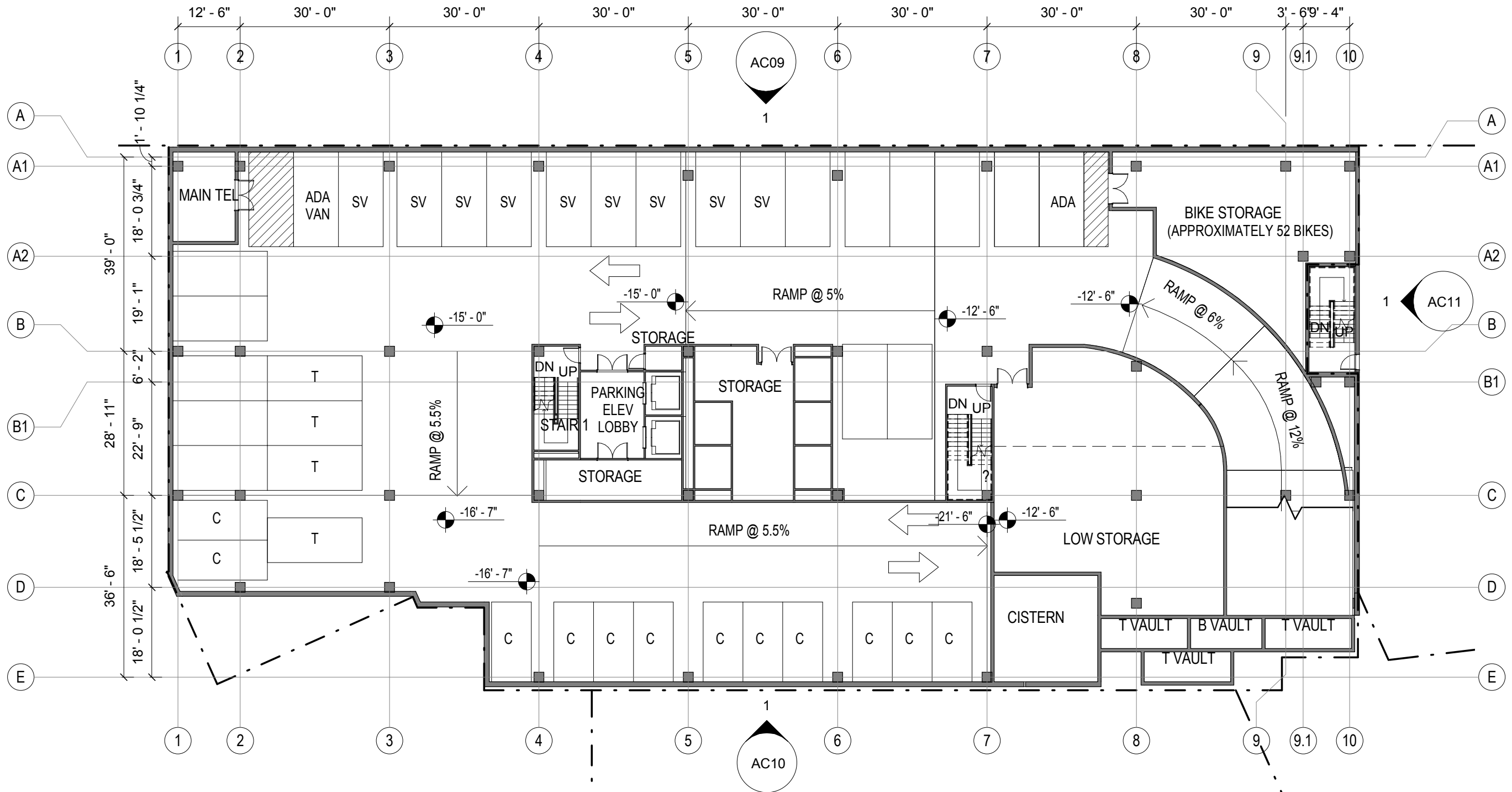

LEVEL	STD (9'x19')	CMPCT (8'x16')	APPROX. VALET TOTAL	APPROXIMATE TOTAL W. VALET	
P-01	23	12	35	4	39
P-02	34	17	51	4	55
P-03	35	17	52	8	60
APPROX. TOTAL	92	46	138	16	154

NOTE: ALTERATIONS TO THE SIZE AND DESIGN OF THE UNDERGROUND PARKING GARAGE MAY BE MADE FROM DESIGN SHOWN, PROVIDED THAT THE GARAGE CONTAINS APPROXIMATELY 154 STRIPED PARKING SPACES, WHICH REQUIREMENT MAY BE SATISFIED WITH ANY COMBINATION OF HANDICAPPED, FULL-SIZED, COMPACT, VALET AND TANDEM SPACES

NOTE: INTERIOR LAYOUTS ARE ILLUSTRATIVE ONLY AND SUBJECT TO CHANGE ON FINAL PLAN

PLAN- LEVEL P1

SCALE: 3/64" = 1'-0"

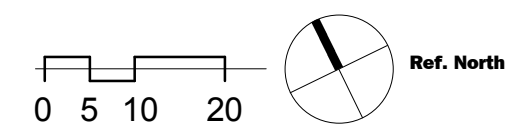

**SITE
75A**

Washington, DC

**THE GEORGE
WASHINGTON
UNIVERSITY**
WASHINGTON, DC

Gensler

2020 K Street, Northwest
Suite 200
Washington DC 20006
Telephone 202.721.5200
Facsimile 202.872.8587

Seal/Signature

Date

12/31/2012

Project Name

SITE 75A

ZC Case #

06-11G/06-12G

Project Number

09.7075.000

Description

PLAN-LEVEL
01

Scale

3/64" = 1'-0"

A-104

© 2011 Gensler

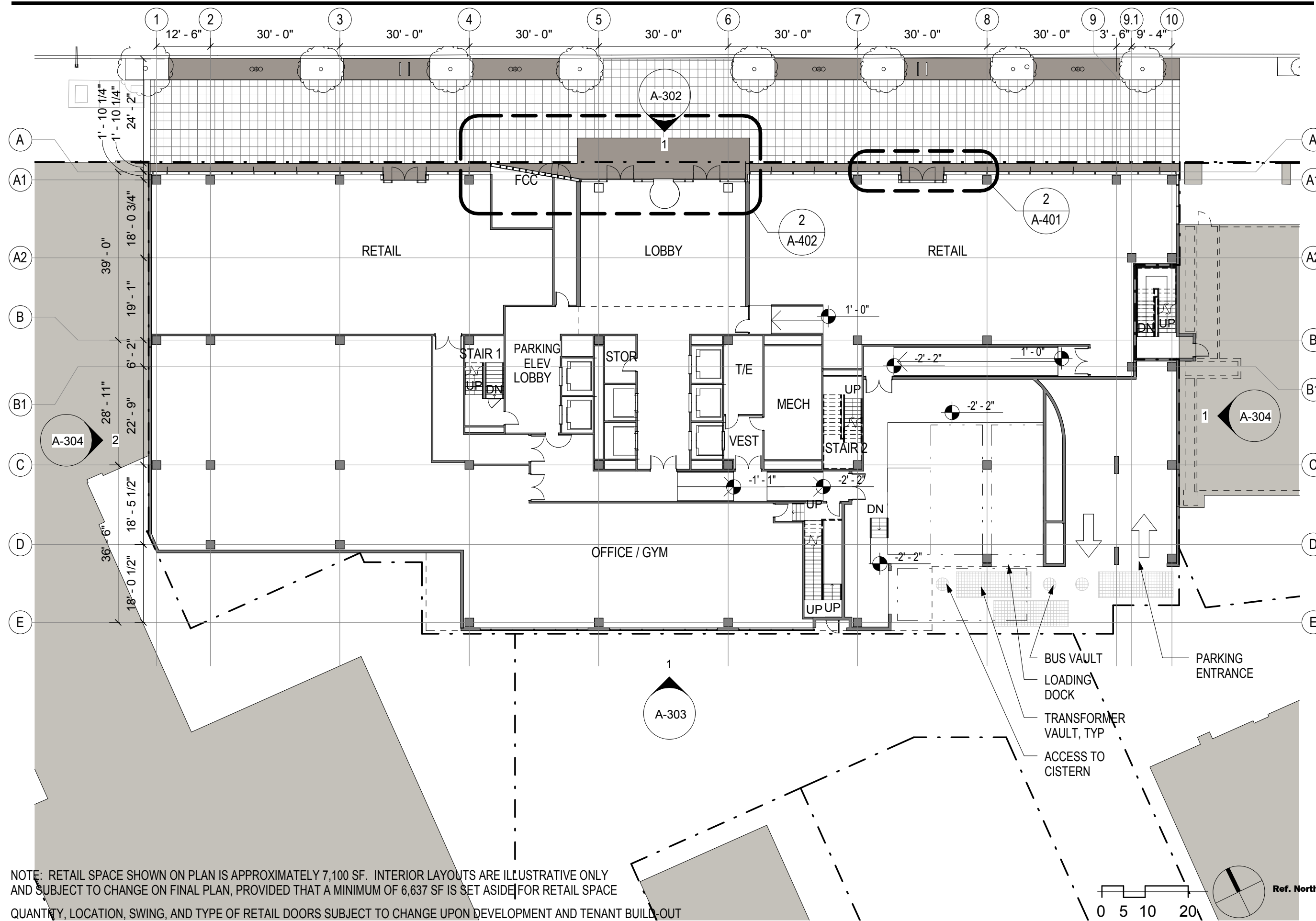

NOTE: RETAIL SPACE SHOWN ON PLAN IS APPROXIMATELY 7,100 SF. INTERIOR LAYOUTS ARE ILLUSTRATIVE ONLY AND SUBJECT TO CHANGE ON FINAL PLAN, PROVIDED THAT A MINIMUM OF 6,637 SF IS SET ASIDE FOR RETAIL SPACE QUANTITY, LOCATION, SWING, AND TYPE OF RETAIL DOORS SUBJECT TO CHANGE UPON DEVELOPMENT AND TENANT BUILD-OUT

PLAN-LEVEL 01

SCALE: 3/64" = 1'-0"

**SITE
75A**

Washington, DC

**THE GEORGE
WASHINGTON
UNIVERSITY**
WASHINGTON, DC

Gensler

2020 K Street, Northwest
Suite 200
Washington DC 20006
Telephone 202.721.5200
Facsimile 202.872.8587

Seal/Signature

Date

12/31/2012

Project Name

SITE 75A

ZC Case #

06-11G/06-12G

Project Number

09.7075.000

Description

PLAN- LEVEL
02

Scale

3/64" = 1'-0"

A-105

© 2011 Gensler

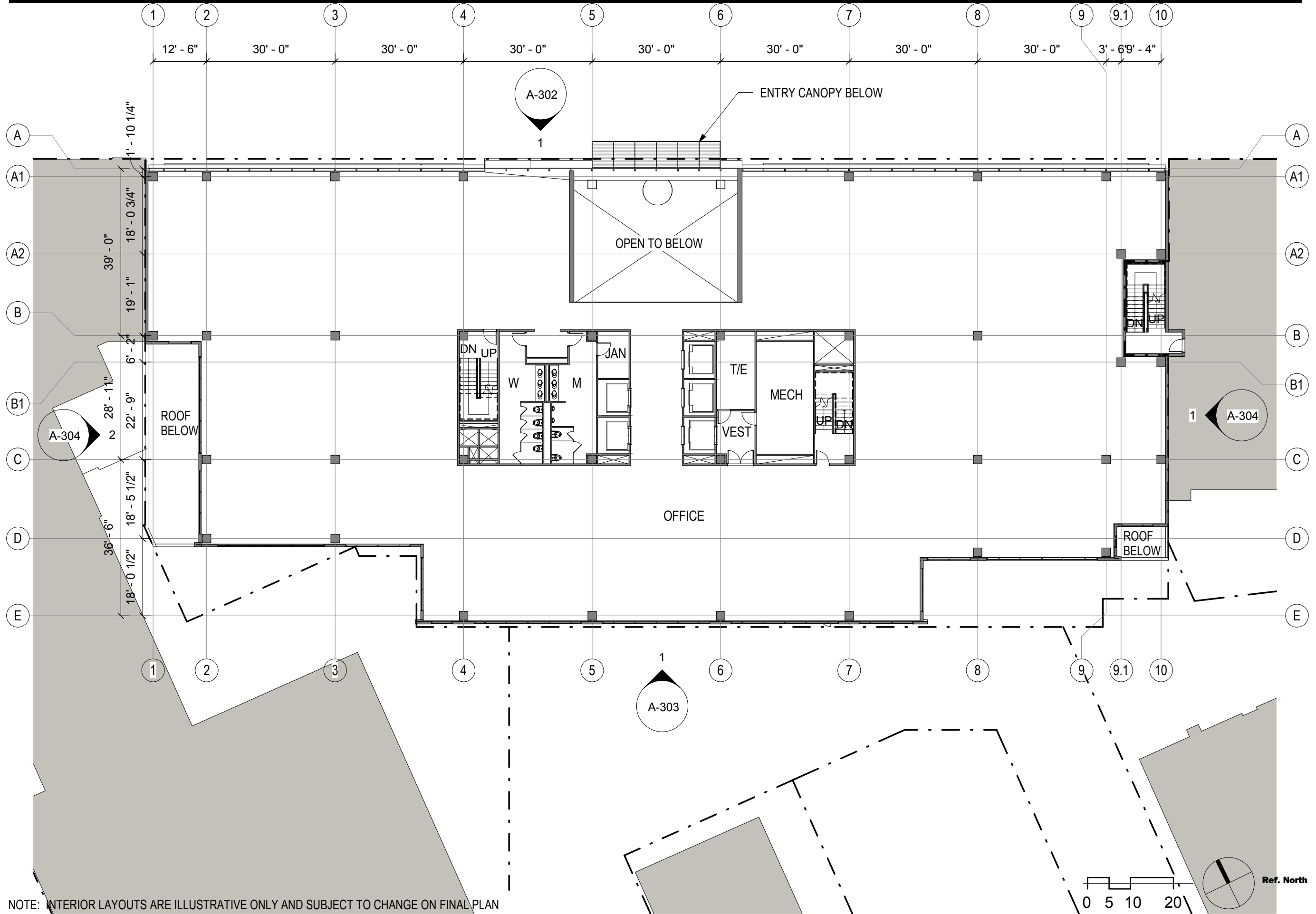

NOTE: INTERIOR LAYOUTS ARE ILLUSTRATIVE ONLY AND SUBJECT TO CHANGE ON FINAL PLAN

PLAN- LEVEL 02

SCALE: 3/64" = 1'-0"

**SITE
75A**

Washington, DC

**THE GEORGE
WASHINGTON
UNIVERSITY**
WASHINGTON, DC

Gensler

2020 K Street, Northwest
Suite 200
Washington DC 20006
Telephone 202.721.5200
Facsimile 202.872.8587

Seal/Signature

Date

12/31/2012

Project Name

SITE 75A

ZC Case #

06-11G/06-12G

Project Number

09.7075.000

Description

PLAN-
TYPICAL
FLOOR

Scale

3/64" = 1'-0"

A-106

© 2011 Gensler

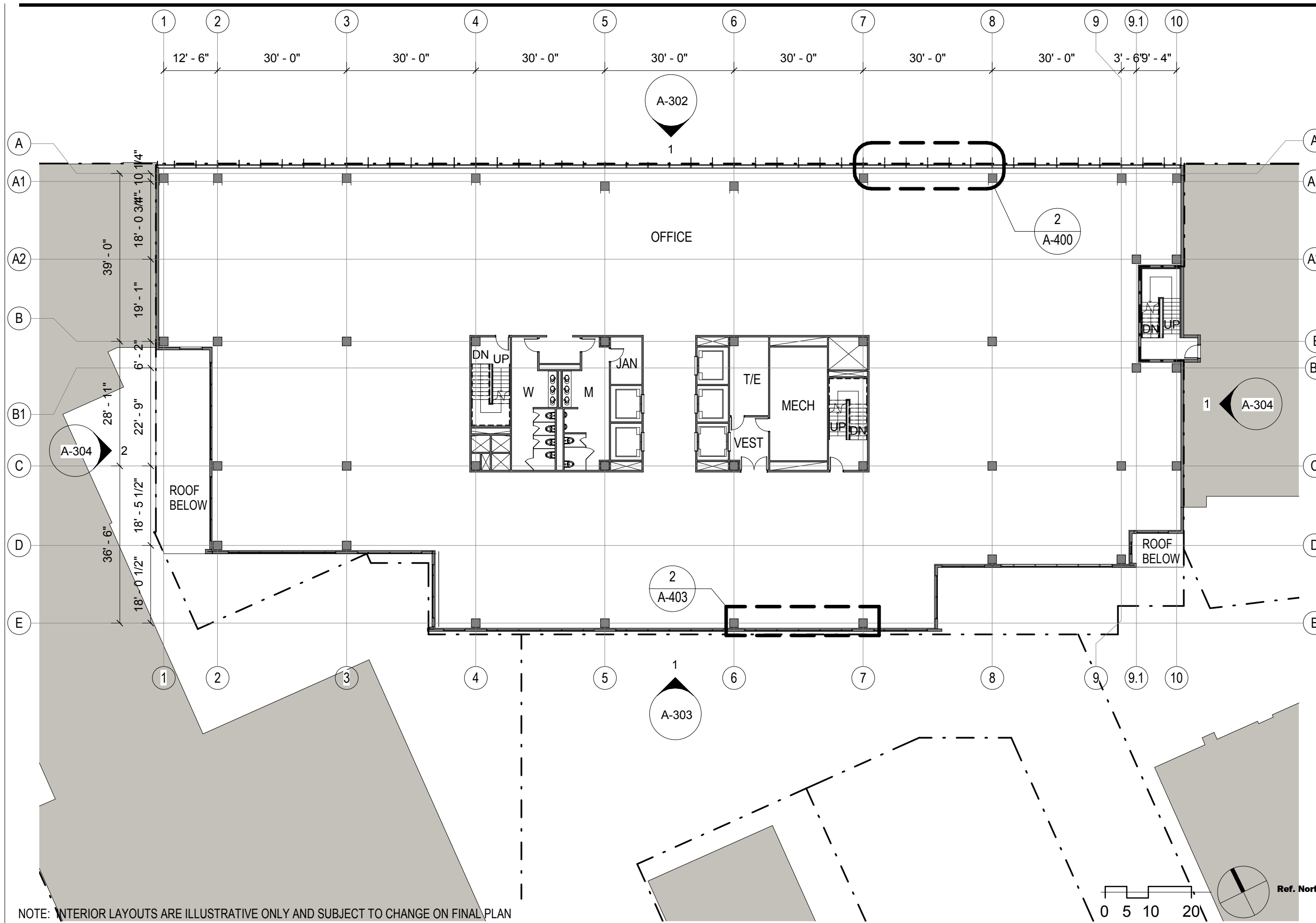

NOTE: INTERIOR LAYOUTS ARE ILLUSTRATIVE ONLY AND SUBJECT TO CHANGE ON FINAL PLAN

PLAN- TYPICAL LEVELS 3-8

SCALE: 3/64" = 1'-0"

**SITE
75A**

Washington, DC

**THE GEORGE
WASHINGTON
UNIVERSITY**
WASHINGTON, DC

Gensler

2020 K Street, Northwest
Suite 200
Washington DC 20006
Telephone 202.721.5200
Facsimile 202.872.8587

Seal/Signature

Date

12/31/2012

Project Name

SITE 75A

ZC Case #

06-11G/06-12G

Project Number

09.7075.000

Description

PLAN-
TYPICAL
LEVELS 9 & 10

Scale

3/64" = 1'-0"

A-107
© 2011 Gensler

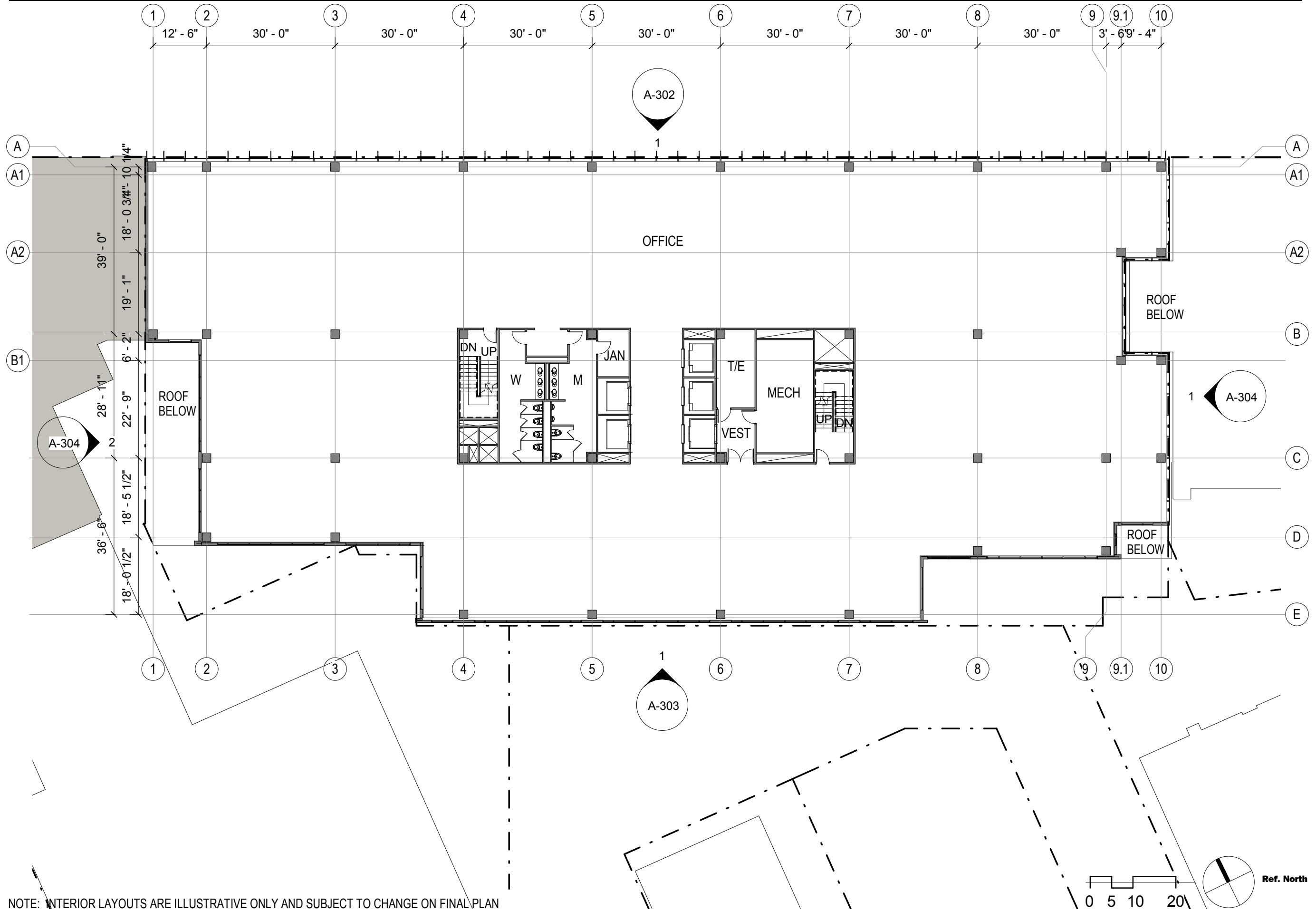

NOTE: INTERIOR LAYOUTS ARE ILLUSTRATIVE ONLY AND SUBJECT TO CHANGE ON FINAL PLAN

PLAN- TYPICAL LEVELS 9 & 10

SCALE: 3/64" = 1'-0"

**SITE
75A**

Washington, DC

**THE GEORGE
WASHINGTON
UNIVERSITY**
WASHINGTON, DC

Gensler

2020 K Street, Northwest
Suite 200
Washington DC 20006
Telephone 202.721.5200
Facsimile 202.872.8587

Seal/Signature

Date

12/31/2012

Project Name

SITE 75A

ZC Case #

06-11G/06-12G

Project Number

09.7075.000

Description

PLAN- LEVEL
11

Scale

3/64" = 1'-0"

A-108

© 2011 Gensler

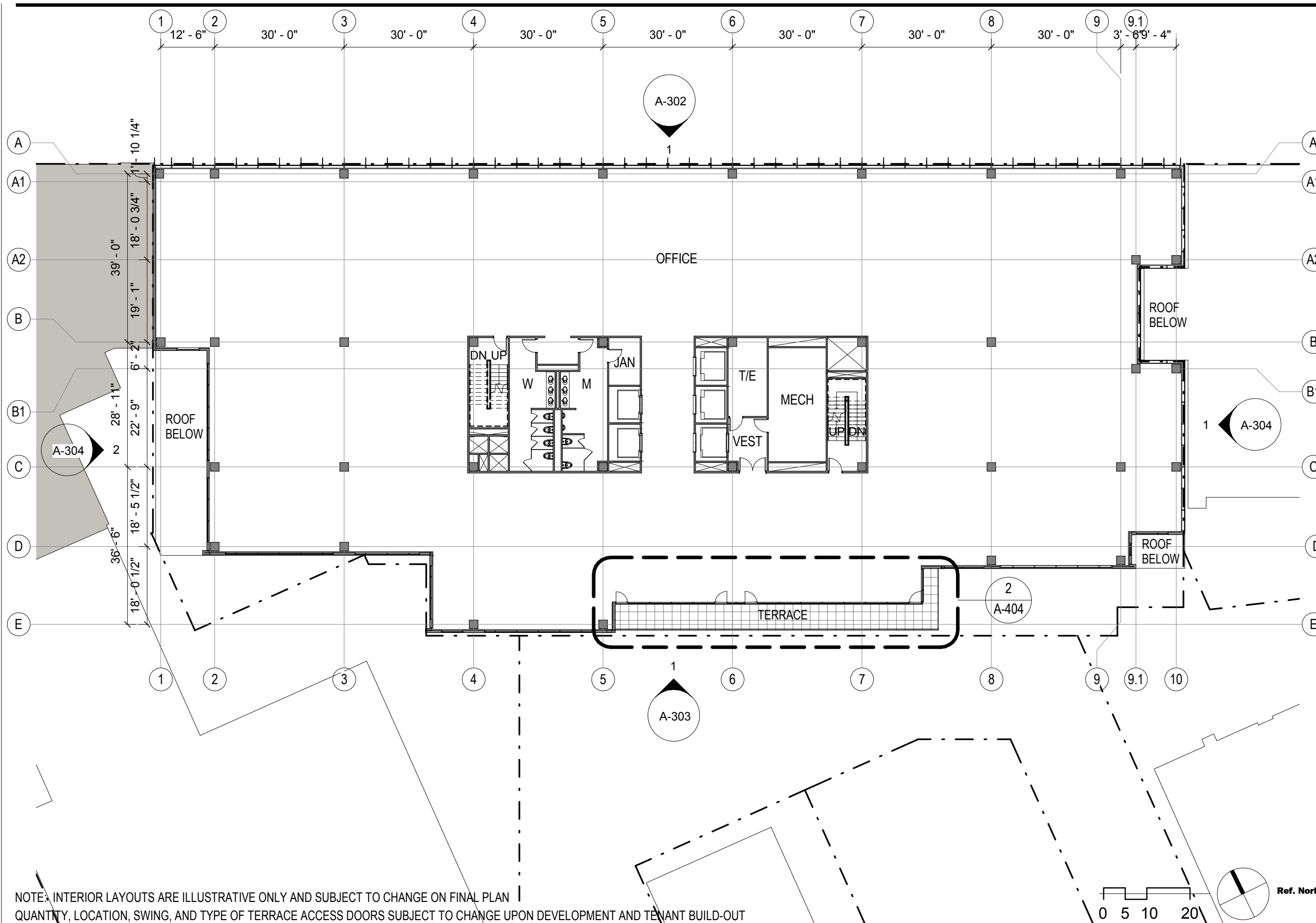

NOTE: INTERIOR LAYOUTS ARE ILLUSTRATIVE ONLY AND SUBJECT TO CHANGE ON FINAL PLAN
QUANTITY, LOCATION, SWING, AND TYPE OF TERRACE ACCESS DOORS SUBJECT TO CHANGE UPON DEVELOPMENT AND TENANT BUILD-OUT

PLAN- LEVEL 11

SCALE: 3/64" = 1'-0"

**SITE
75A**

Washington, DC

**THE GEORGE
WASHINGTON
UNIVERSITY**

WASHINGTON, DC

Gensler

2020 K Street, Northwest
Suite 200
Washington DC 20006
Telephone 202.721.5200
Facsimile 202.872.8587

Seal/Signature

Date

12/31/2012

Project Name

SITE 75A

ZC Case #

06-11G/06-12G

Project Number

09.7075.000

Description

PLAN- ROOF
LEVEL

Scale

3/64" = 1'-0"

A-109

© 2011 Gensler

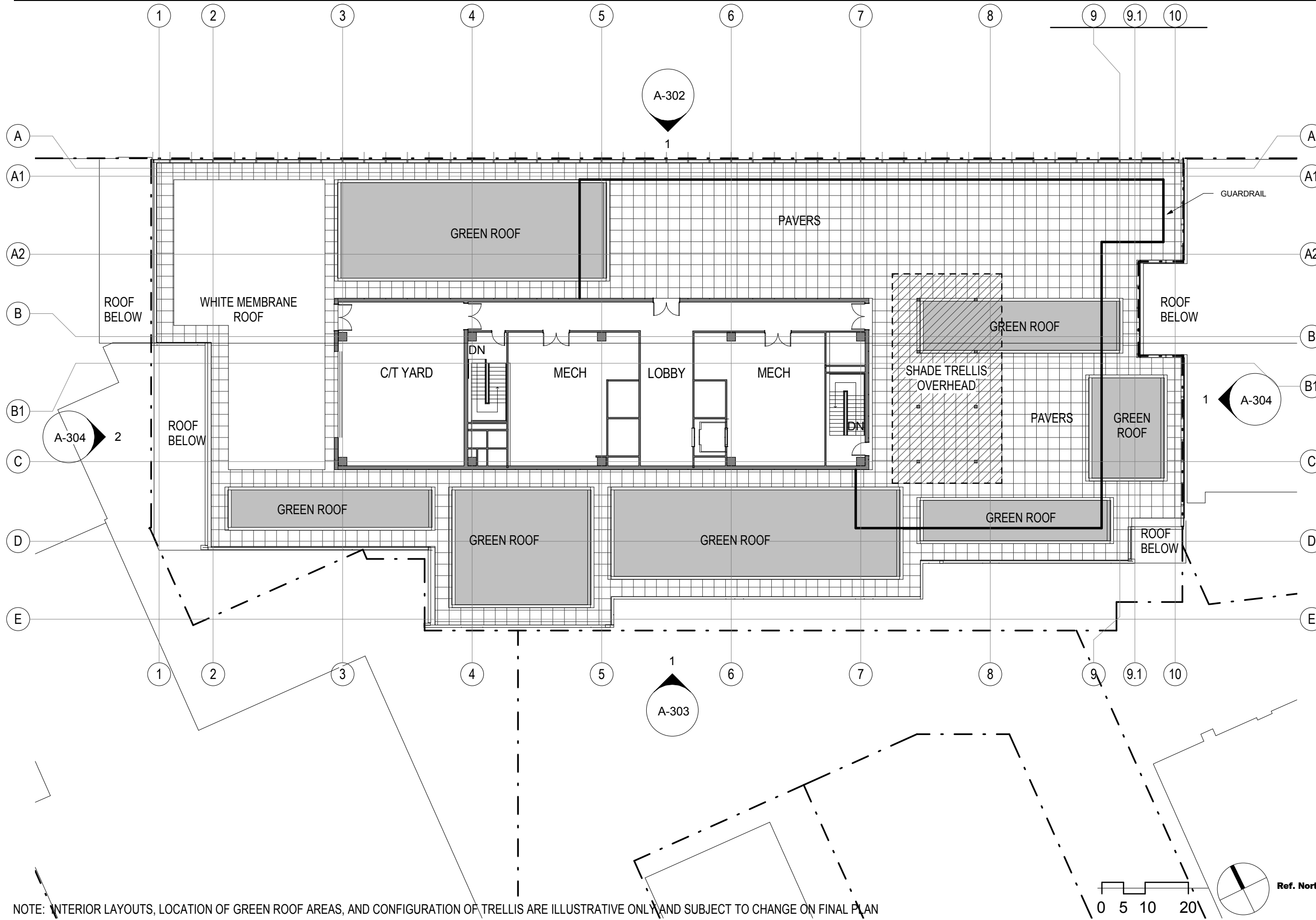

NOTE: INTERIOR LAYOUTS, LOCATION OF GREEN ROOF AREAS, AND CONFIGURATION OF TRELLIS ARE ILLUSTRATIVE ONLY AND SUBJECT TO CHANGE ON FINAL PLAN

PLAN- ROOF

SCALE: 3/64" = 1'-0"

**SITE
75A**

Washington, DC

**THE GEORGE
WASHINGTON
UNIVERSITY**
WASHINGTON, DC

Gensler

2020 K Street, Northwest
Suite 200
Washington DC 20006
Telephone 202.721.5200
Facsimile 202.872.8587

Seal/Signature

Date

12/31/2012

Project Name

SITE 75A

ZC Case #

06-11G/06-12G

Project Number

09.7075.000

Description

PLAN -
PENTHOUSE
ROOF LEVEL

Scale

3/64" = 1'-0"

A-110

© 2011 Gensler

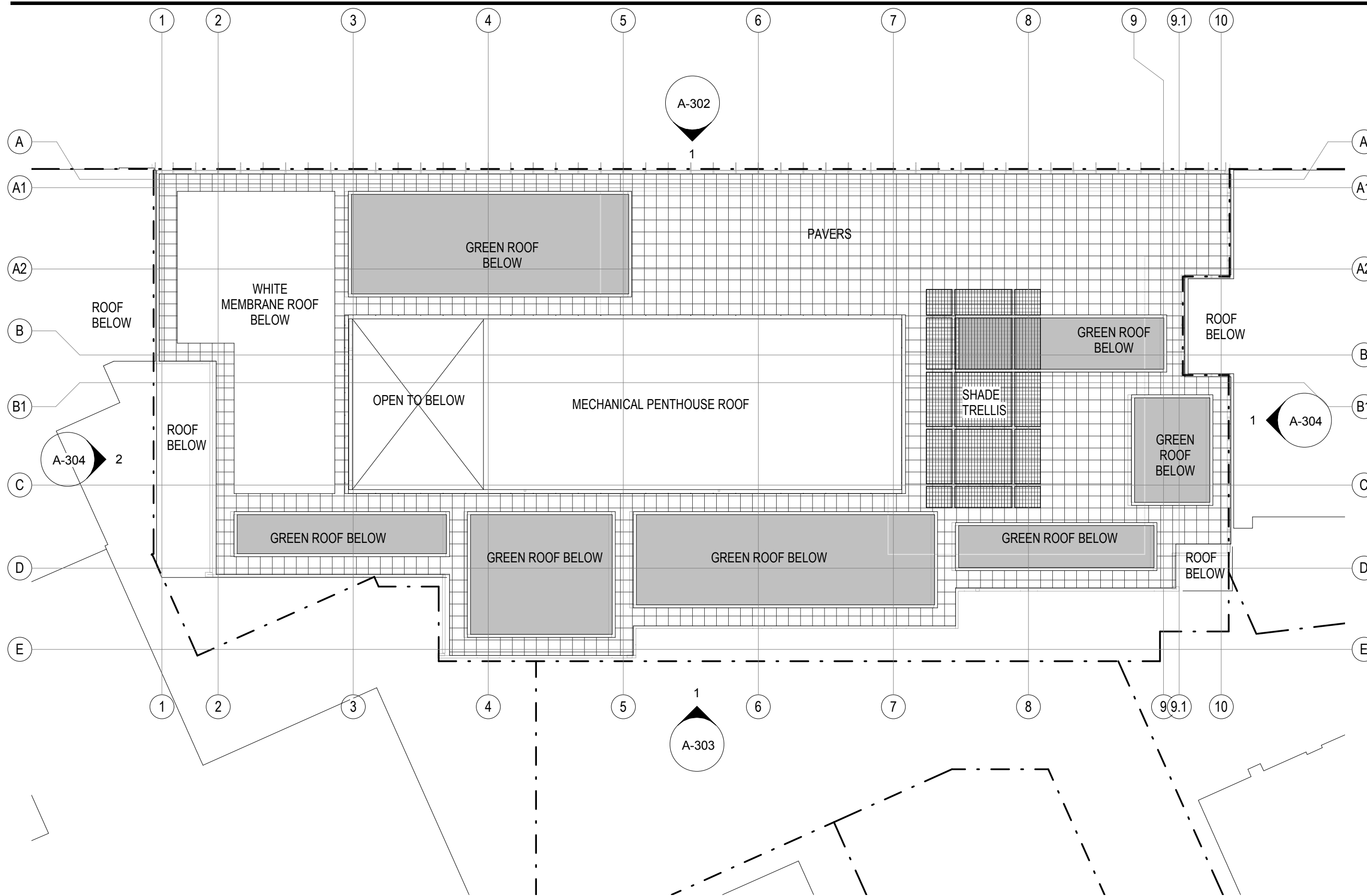

NOTE: LOCATION OF GREEN ROOF AREAS AND CONFIGURATION OF TRELLIS ARE ILLUSTRATIVE ONLY AND SUBJECT TO CHANGE ON FINAL PLAN

PLAN - PH ROOF LEVEL

SCALE: 3/64" = 1'-0"

**SITE
75A**

Washington, DC

**THE GEORGE
WASHINGTON
UNIVERSITY**

WASHINGTON, DC

Gensler

2020 K Street, Northwest
Suite 200
Washington DC 20006
Telephone 202.721.5200
Facsimile 202.872.8587

Seal/Signature

Date

12/31/2012

Project Name

SITE 75A

ZC Case #

06-11G/06-12G

Project Number

09.7075.000

Description

REAR YARD
PLAN

Scale

3/64" = 1'-0"

A-200

© 2011 Gensler

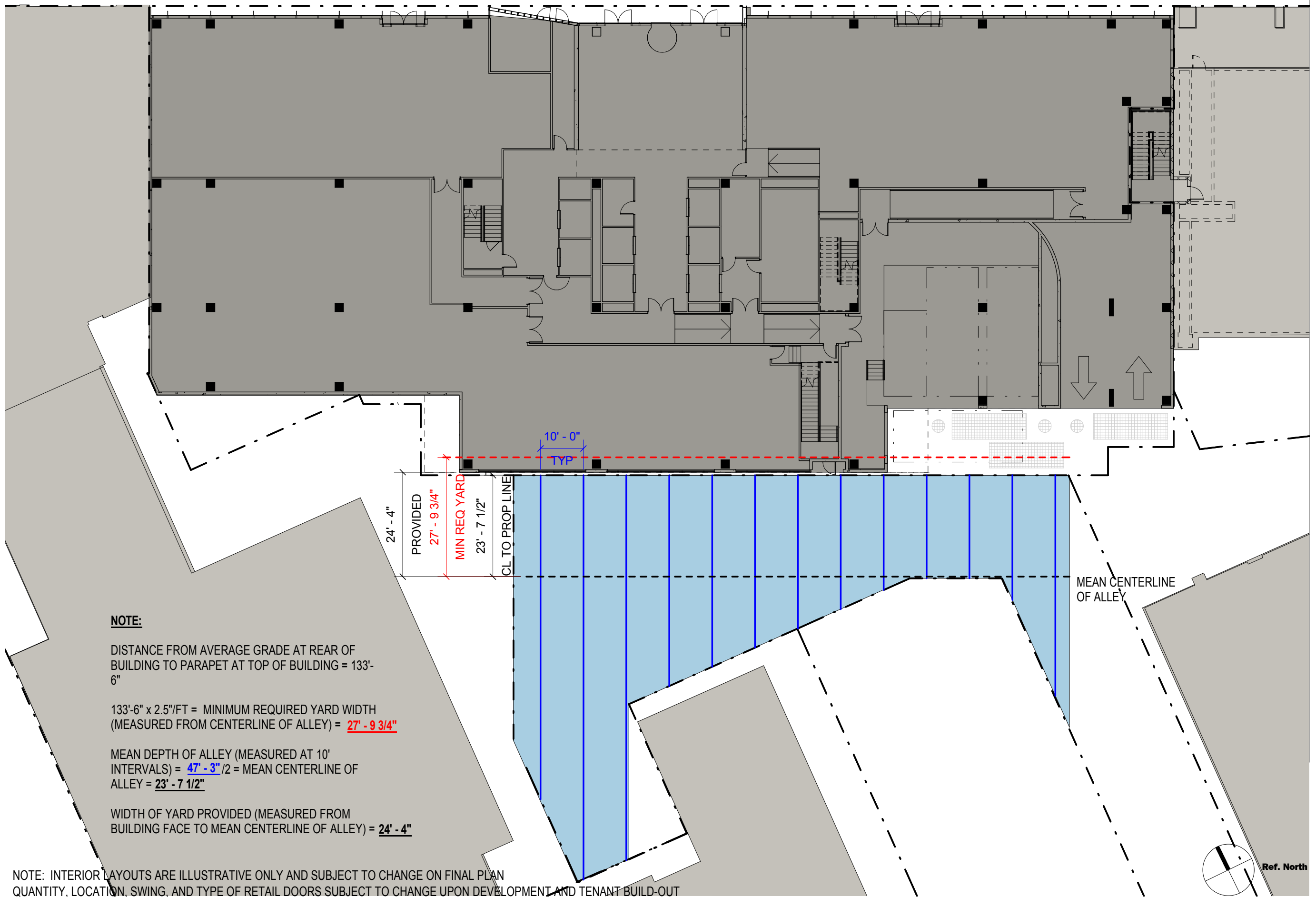

NOTE:
DISTANCE FROM AVERAGE GRADE AT REAR OF BUILDING TO PARAPET AT TOP OF BUILDING = 133'-6"

133'-6" x 2.5"/FT = MINIMUM REQUIRED YARD WIDTH (MEASURED FROM CENTERLINE OF ALLEY) = **27' - 9 3/4"**

MEAN DEPTH OF ALLEY (MEASURED AT 10' INTERVALS) = **47' - 3"** / 2 = MEAN CENTERLINE OF ALLEY = **23' - 7 1/2"**

WIDTH OF YARD PROVIDED (MEASURED FROM BUILDING FACE TO MEAN CENTERLINE OF ALLEY) = **24' - 4"**

NOTE: INTERIOR LAYOUTS ARE ILLUSTRATIVE ONLY AND SUBJECT TO CHANGE ON FINAL PLAN
QUANTITY, LOCATION, SWING, AND TYPE OF RETAIL DOORS SUBJECT TO CHANGE UPON DEVELOPMENT AND TENANT BUILD-OUT

REAR YARD PLAN

SCALE: 3/64" = 1'-0"

Ref. North

SITE 75A

Washington, DC

THE GEORGE WASHINGTON UNIVERSITY
WASHINGTON, DC

Gensler

2020 K Street, Northwest
Suite 200
Washington DC 20006
Telephone 202.721.5200
Facsimile 202.872.8587

Seal/Signature

Date

12/31/2012

Project Name

SITE 75A

ZC Case #

06-11G/06-12G

Project Number

09.7075.000

Description

COURT PLAN

Scale

3/64" = 1'-0"

A-201
© 2011 Gensler

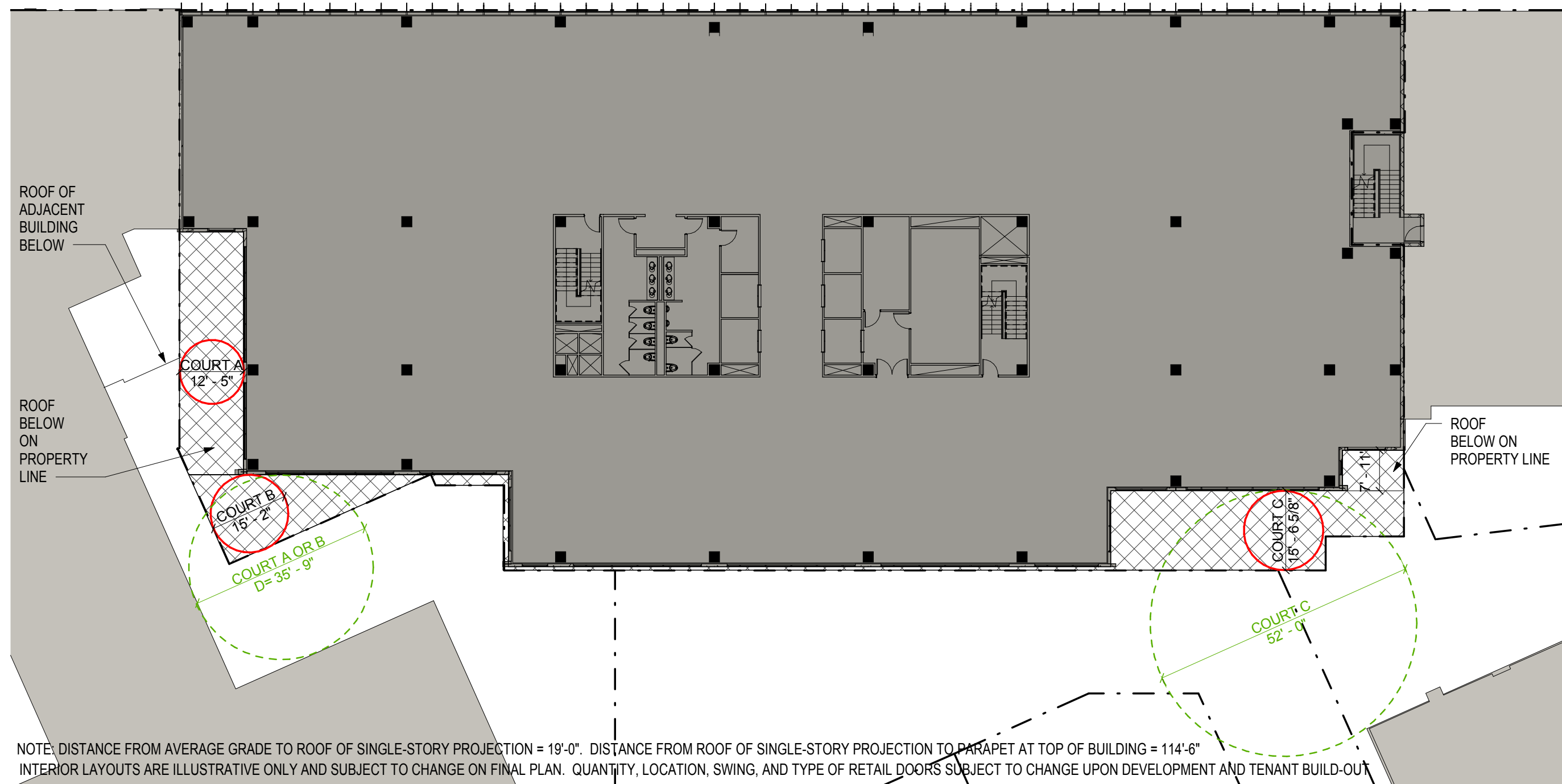

COURT	TYPE	WIDTH REQUIRED	WIDTH PROVIDED	WIDTH COMBINED (WITH ADJACENT PROPERTY)	AREA REQUIRED	AREA PROVIDED	
A	CLOSED	114' - 6" X 3"/FT = 28' - 7 1/2"	12' - 5"	35' - 9"	28' 7 1/2" ^2 x 2 = 1,638 SF	589 SF	LEGEND ——— COURT WIDTH PROVIDED - - - - COURT WIDTH COMBINED
B	CLOSED	133' - 6" X 3"/FT = 33' - 4 1/2"	15' - 2"	35' - 9"	33' - 4 1/2" ^2 x 2 = 2,228 SF	429 SF	
C	OPEN	133' - 6" X 3"/FT = 33' - 4 1/2"	15' - 6"	52' - 0"	N/A - OPEN COURT	N/A - OPEN COURT	

NOTE- "COURT A" MEASURED FROM TOP OF FIRST FLOOR. WHEN COMBINED WITH ADJACENT PROPERTY, ALL COURTS BECOME OPEN COURTS WITH NO AREA REQUIREMENT

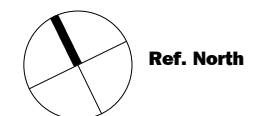

**SITE
75A**

Washington, DC

**THE GEORGE
WASHINGTON
UNIVERSITY**

WASHINGTON, DC

Gensler

2020 K Street, Northwest
Suite 200
Washington DC 20006
Telephone 202.721.5200
Facsimile 202.872.8587

Seal/Signature

Date

12/31/2012

Project Name

SITE 75A

ZC Case #

06-11G/06-12G

Project Number

09.7075.000

Description

CIRCULATION
AND LOADING
PLAN

Scale

1" = 50'-0"

A-203

© 2011 Gensler

PENNSYLVANIA AVENUE

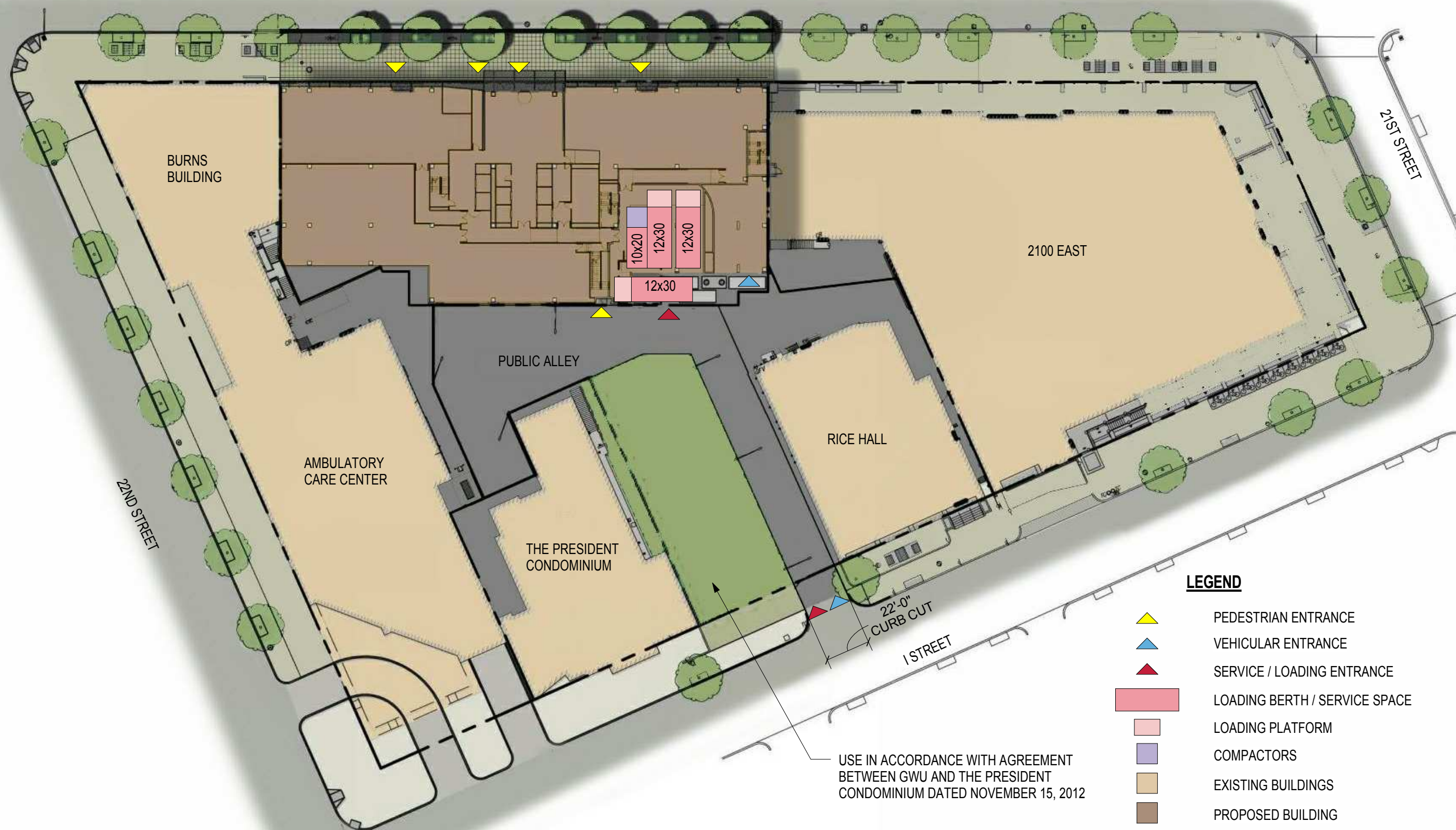

LEGEND

- PEDESTRIAN ENTRANCE
- VEHICULAR ENTRANCE
- SERVICE / LOADING ENTRANCE
- LOADING BERTH / SERVICE SPACE
- LOADING PLATFORM
- COMPACTORS
- EXISTING BUILDINGS
- PROPOSED BUILDING

USE IN ACCORDANCE WITH AGREEMENT
BETWEEN GWU AND THE PRESIDENT
CONDOMINIUM DATED NOVEMBER 15, 2012



NOTE: INTERIOR LAYOUTS ARE ILLUSTRATIVE ONLY AND SUBJECT TO CHANGE ON FINAL PLAN. QUANTITY, LOCATION, SWING, AND TYPE OF RETAIL DOORS SUBJECT TO CHANGE UPON DEVELOPMENT AND TENANT BUILD-OUT

CIRCULATION AND LOADING PLAN

SCALE: 1" = 50'-0"