

**SITE  
75A**

Washington, DC

**THE GEORGE  
WASHINGTON  
UNIVERSITY**  
WASHINGTON, DC

**Gensler**

2020 K Street, Northwest  
Suite 200  
Washington DC 20006  
Telephone 202.721.5200  
Facsimile 202.872.8587

Seal/Signature

**Date**

10/26/2012

**Project Name**

SITE 75A

**ZC Case #**

06-11G/06-12G

**Project Number**

09.7075.000

**Description**

SITE  
SECTIONS

**Scale**

1/8"=1'-0"

**L-05**

© 2011 Gensler

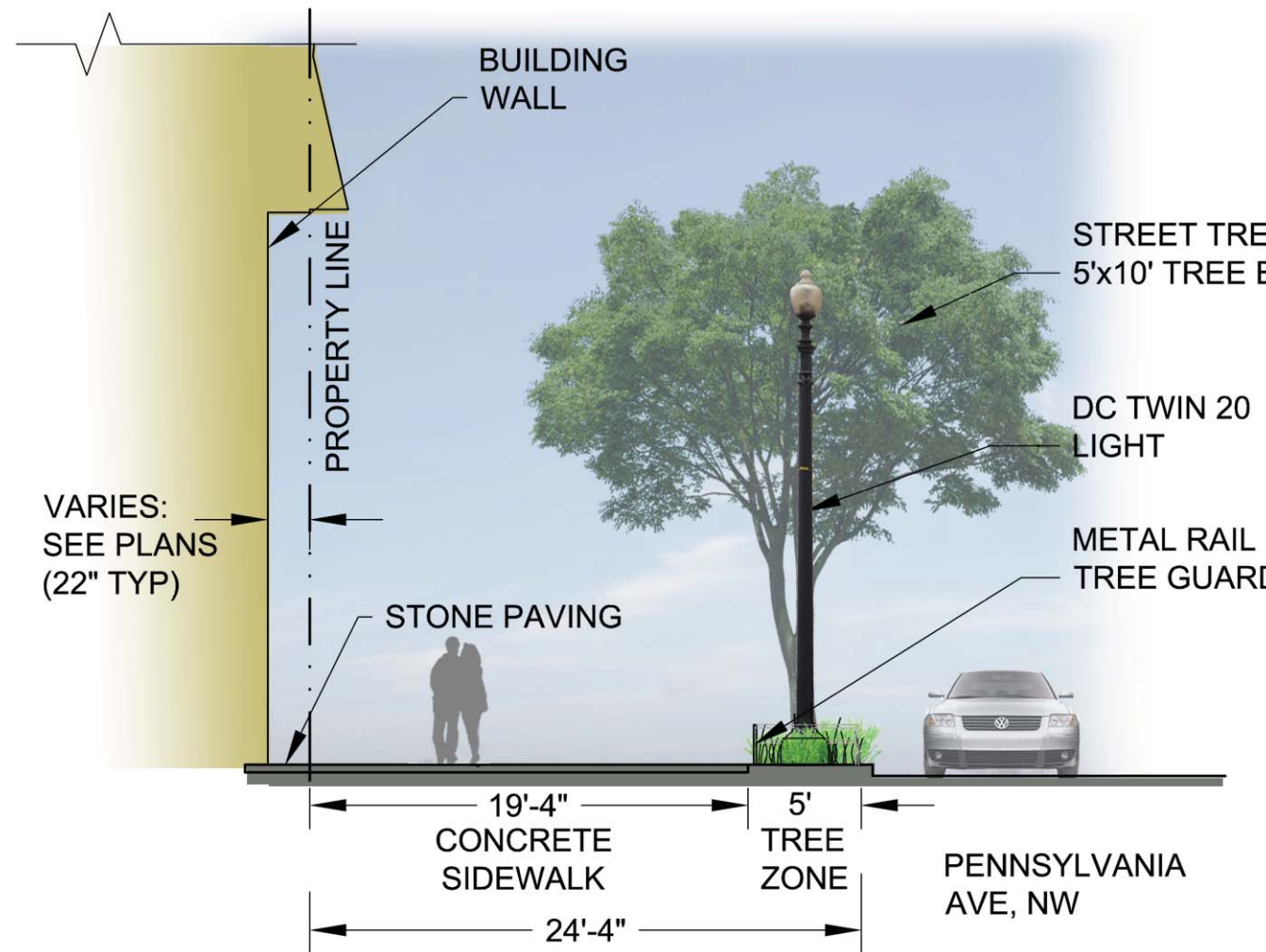

**NOTES:**  
1. GRADING IS NOT SHOWN ON DETAIL. SEE CIVIL DRAWINGS.

**1** STREETScape SECTION - TYPICAL  
PENNSYLVANIA AVENUE, NW  
SCALE: 1/8" = 1' - 0"

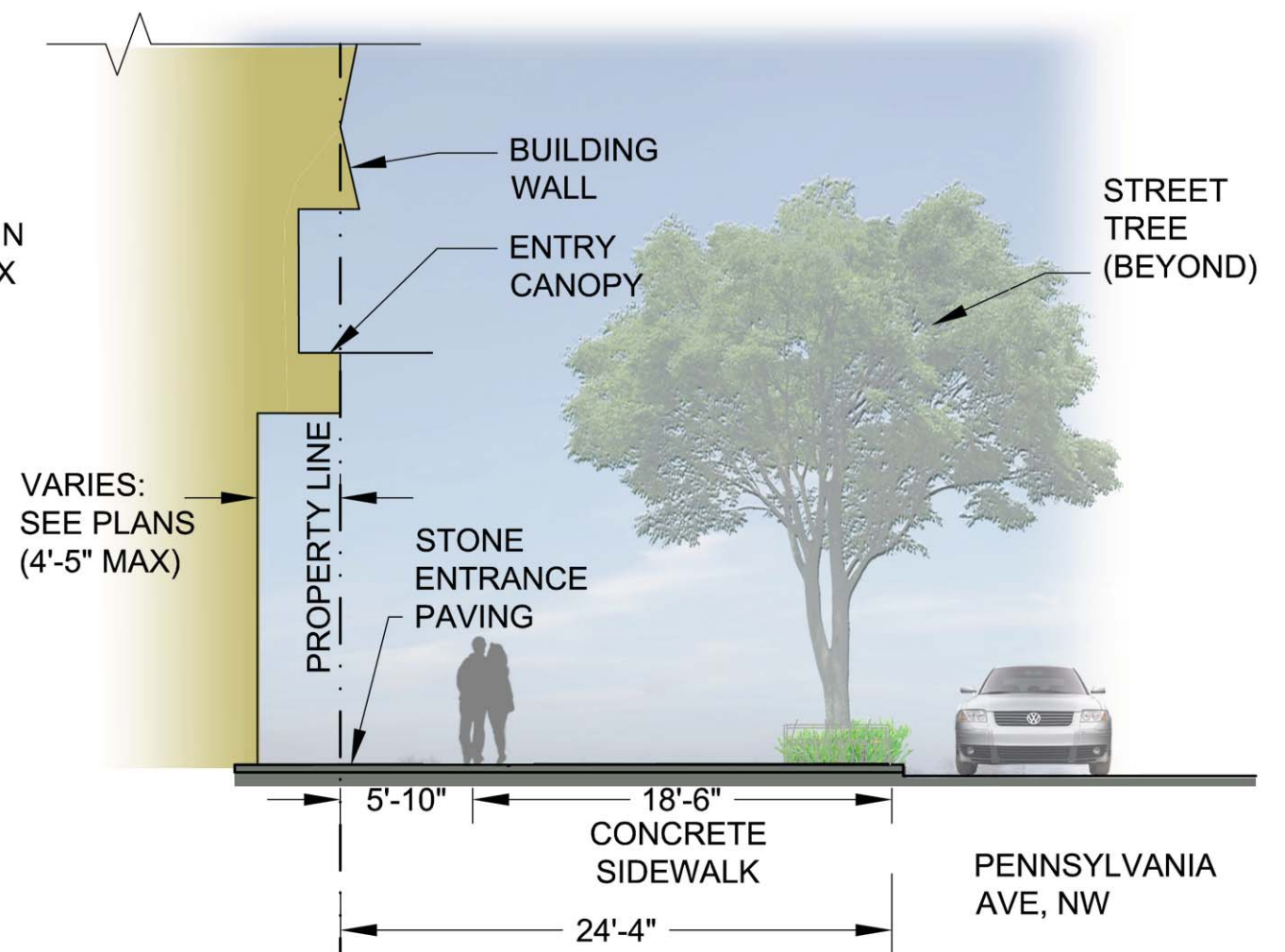

**NOTES:**  
1. GRADING IS NOT SHOWN ON DETAIL. SEE CIVIL DRAWINGS.

**2** STREETScape SECTION - ENTRANCE  
PENNSYLVANIA AVENUE, NW  
SCALE: 1/8" = 1' - 0"

**NOTES:**  
1. STREETScape DETAILS ARE SHOWN IN CONCEPT FOR ILLUSTRATIVE PURPOSES. THE FINAL DETAILS OF THE STREETScape IMPROVEMENTS WILL BE SELECTED DURING DETAILED DESIGN PHASES OF WORK AND CONFORM WITH APPLICABLE DESIGN AND PERMITTING STANDARDS.

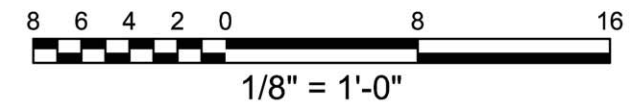

**PLANT LEGEND**

BOTANICAL NAME	COMMON NAME	QTY	SIZE	ROOT	SPACING
<i>Quercus phellos</i>	Willow Oak	7	3" cal.	B&B	
<i>Liriope muscari</i> 'Big Blue'	Big Blue Liriope	400	1 quart	cont.	12"

**PENNSYLVANIA AVENUE, NW**

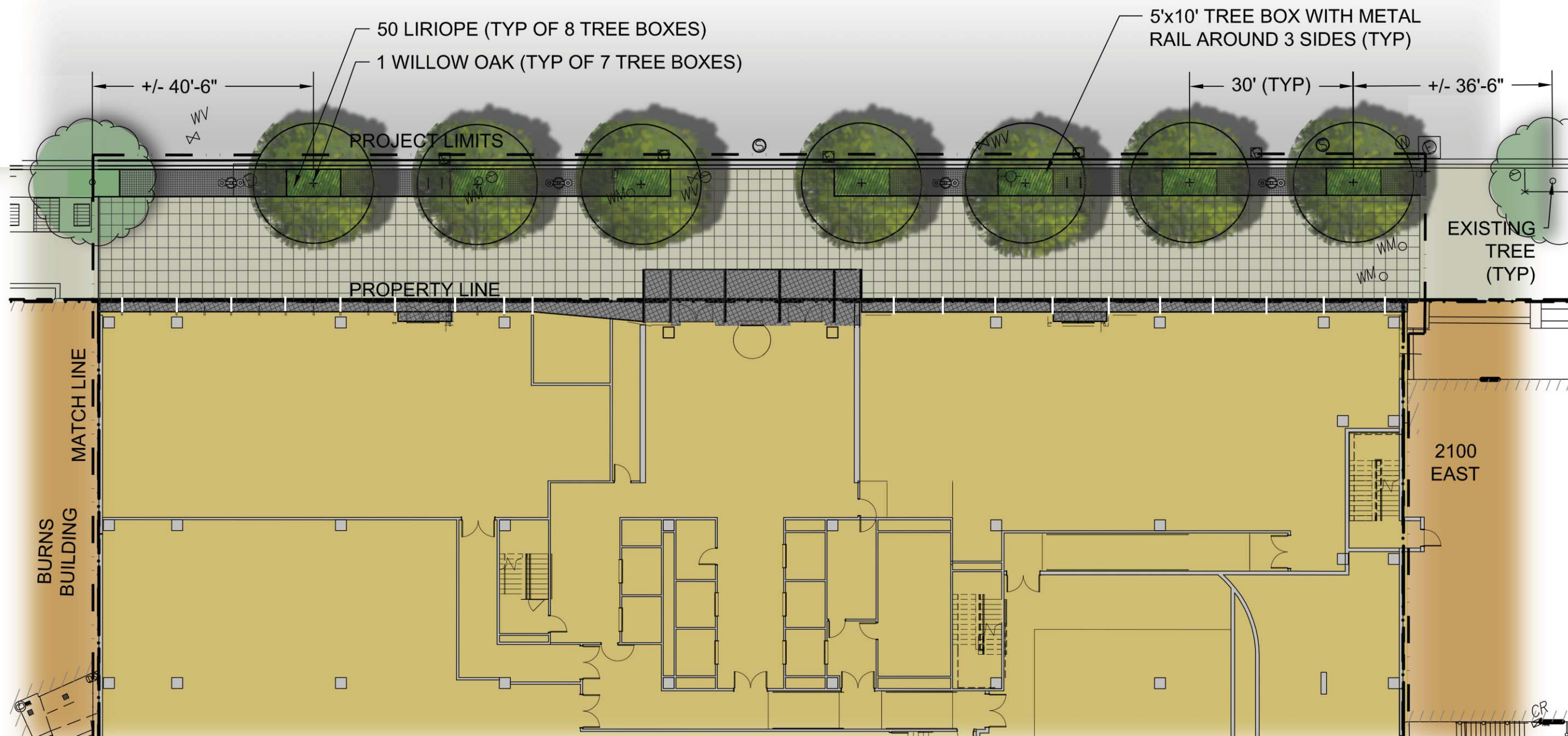

**SITE 75A**

Washington, DC

**THE GEORGE WASHINGTON UNIVERSITY**

WASHINGTON, DC

**Gensler**

2020 K Street, Northwest  
Suite 200  
Washington DC 20006  
Telephone 202.721.5200  
Facsimile 202.872.8587

**Seal/Signature**

**Date**

10/26/2012

**Project Name**

SITE 75A

**ZC Case #**

06-11G/06-12G

**Project Number**

09.7075.000

**Description**

PENN. AVENUE PLANTING PLAN

**Scale**

1"=20'

**L-06**

© 2011 Gensler

**NOTES:**

1. STREETSCAPE DETAILS ARE SHOWN IN CONCEPT FOR ILLUSTRATIVE PURPOSES. THE FINAL DETAILS OF THE STREETSCAPE IMPROVEMENTS WILL BE SELECTED DURING DETAILED DESIGN PHASES OF WORK AND CONFORM WITH APPLICABLE DESIGN AND PERMITTING STANDARDS.
2. PLANT SPECIES SELECTIONS IDENTIFIED ON THIS PLAN ARE SHOWN TO ILLUSTRATE DESIGN INTENT ONLY. THE PURPOSE IS TO GENERALLY DEFINE PLANT SIZE, CHARACTER, AND LOCATIONS. REFINEMENTS TO THE PLANTING DESIGN AND FINAL SELECTION OF ALL PLANT MATERIALS CONSISTENT WITH THE SPECIES SHOWN SHALL BE DEVELOPED DURING DETAILED DESIGN PHASES OF WORK.
3. INTERIOR LAYOUTS ARE ILLUSTRATIVE ONLY AND SUBJECT TO CHANGE ON FINAL PLAN.

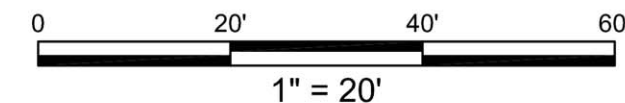

**SITE  
75A**

Washington, DC

**THE GEORGE  
WASHINGTON  
UNIVERSITY**

WASHINGTON, DC

**Gensler**

2020 K Street, Northwest  
Suite 200  
Washington DC 20006  
Telephone 202.721.5200  
Facsimile 202.872.8587

**Seal/Signature**

**Date**

10/26/2012

**Project Name**

SITE 75A

**ZC Case #**

06-11G/06-12G

**Project Number**

09.7075.000

**Description**

PENN.  
AVENUE  
PLANTING  
PLAN

**Scale**

1"=20'

**L-07**

© 2011 Gensler

THIS SHEET LEFT INTENTIONALLY BLANK



**1** DC TWIN 20 LIGHT  
N.T.S.



**2** WILLOW OAK TREE  
N.T.S.



**3** METAL RAIL AT TREE BOX  
N.T.S.

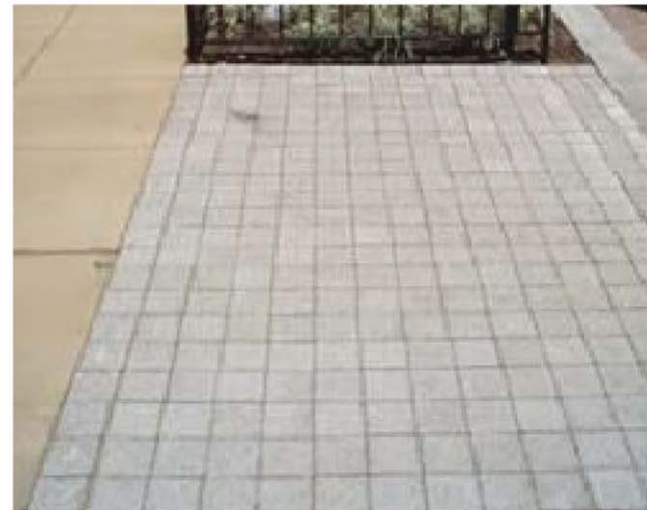

**4** COBBLE PRECAST PAVERS  
N.T.S.

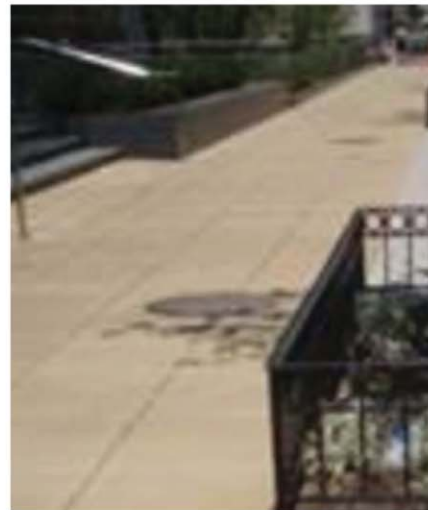

**5** SCORED CONCRETE  
2'x2' BUFF COLOR  
N.T.S.



**6** TYPICAL DDOT  
BIKE RACK  
N.T.S.

**NOTES:**

1. STREETScape DETAILS ARE SHOWN IN CONCEPT FOR ILLUSTRATIVE PURPOSES. THE FINAL DETAILS OF THE STREETScape IMPROVEMENTS WILL BE SELECTED DURING DETAILED DESIGN PHASES OF WORK AND CONFORM WITH APPLICABLE DESIGN AND PERMITTING STANDARDS.
2. PLANT SPECIES SELECTIONS IDENTIFIED ON THIS PLAN ARE SHOWN TO ILLUSTRATE DESIGN INTENT ONLY. THE PURPOSE IS TO GENERALLY DEFINE PLANT SIZE, CHARACTER, AND LOCATIONS. REFINEMENTS TO THE PLANTING DESIGN AND FINAL SELECTION OF ALL PLANT MATERIALS CONSISTENT WITH THE SPECIES SHOWN SHALL BE DEVELOPED DURING DETAILED DESIGN PHASES OF WORK.

**SITE  
75A**

Washington, DC

**THE GEORGE  
WASHINGTON  
UNIVERSITY**

WASHINGTON, DC

**Gensler**

2020 K Street, Northwest  
Suite 200  
Washington DC 20006  
Telephone 202.721.5200  
Facsimile 202.872.8587

**Seal/Signature**

**Date**

10/26/2012

**Project Name**

SITE 75A

**ZC Case #**

06-11G/06-12G

**Project Number**

09.7075.000

**Description**

SITE  
FURNISHINGS

**Scale**

N.T.S.

**L-08**

© 2011 Gensler

**SITE  
75A**

Washington, DC

**THE GEORGE  
WASHINGTON  
UNIVERSITY**  
WASHINGTON, DC

**Gensler**

2020 K Street, Northwest  
Suite 200  
Washington DC 20006  
Telephone 202.721.5200  
Facsimile 202.872.8587

Seal/Signature

Date

10/26/2012

Project Name

SITE 75A

ZC Case #

06-11G/06-12G

Project Number

09.7075.000

Description

GREEN  
ROOF PLAN

Scale

1"=20'

**L-09**

© 2011 Gensler

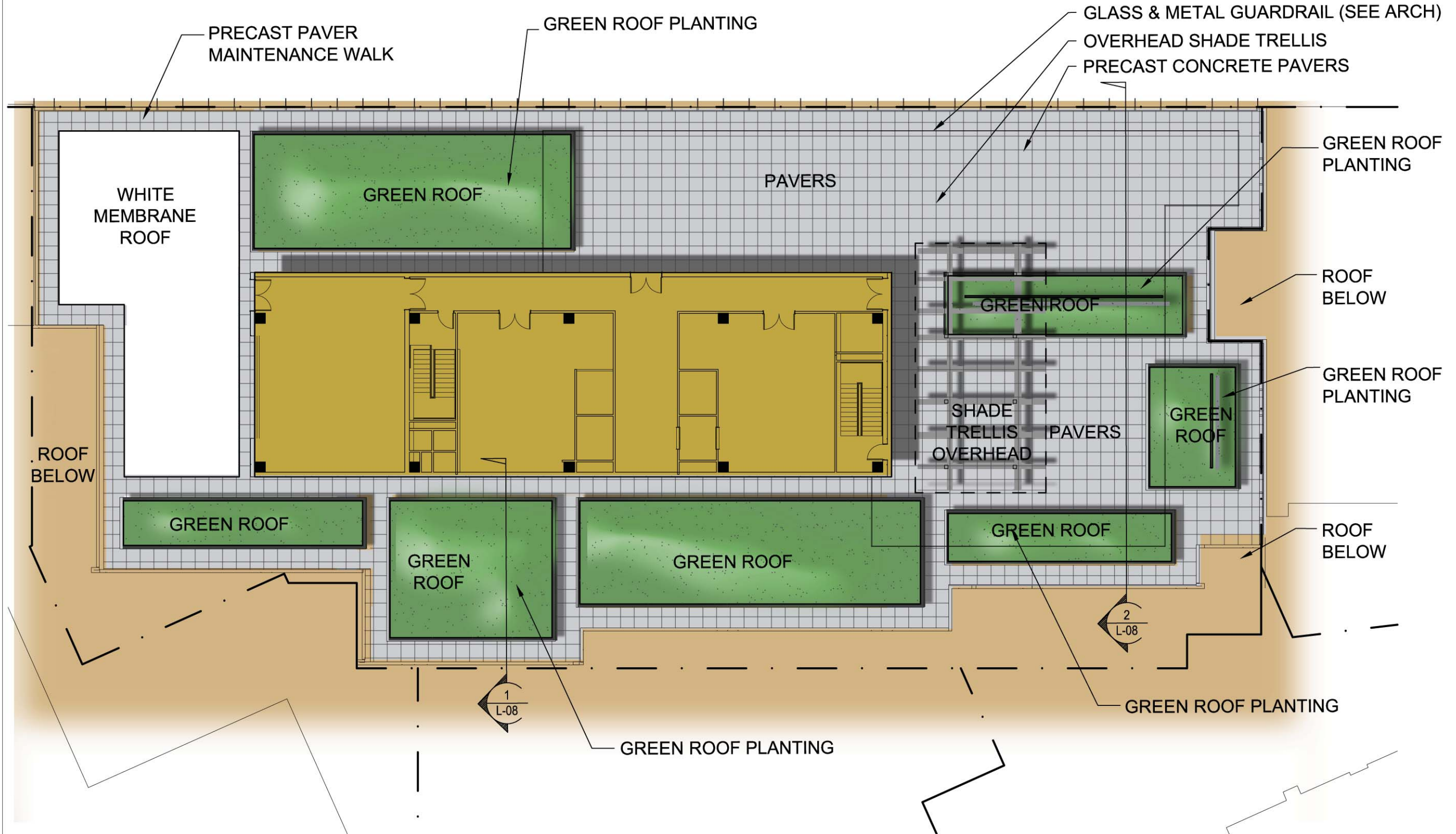

BOTANICAL NAME	VARIETY	GROWN HEIGHT
<i>Sedum album</i>	Coral Carpet	6"
<i>Sedum kamtschaticum</i>	Variegatum	4"
<i>Sedum matrona</i>	Matrona	12-24"
<i>Sedum erythrostictum</i>	Frosty Morn	12-15"
<i>Sedum spurium</i>	John Creech	2"

BOTANICAL NAME	COMMON NAME	SPACING	GROWN HEIGHT
<i>Stipa tenuissima</i> "Ponytails"	Feather Grass	12"	12-15"
<i>Andropogon scoparius</i>	Little Bluestem	12-16"	30-36"
<i>Bouteloua gracilis</i>	Bluegrama Lovington	12-16"	16-20"
<i>Trachelospermum jasminoides</i>	Star Jasmine	10	Varies
<i>Acanthaceae thunbergia</i>	Blue Sky Vine	15	Varies

**NOTES:**

1. LOCATION OF GREEN ROOF AREAS AND CONFIGURATION OF TRELLIS ARE FOR ILLUSTRATIVE PURPOSES ONLY AND SUBJECT TO CHANGE FOR FINAL PLAN.
2. INTERIOR LAYOUTS ARE ILLUSTRATIVE ONLY AND SUBJECT TO CHANGE ON FINAL PLAN.

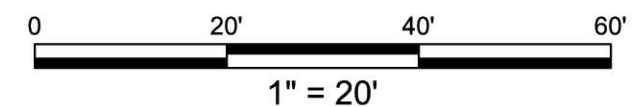

**GREEN ROOF PLANTING**

Plant species selections identified are shown to illustrate design intent only. The purpose is to generally define plant size, and character. Refinements to the planting design and final selection of all plant materials consistent with the species shown shall be developed during detailed design phases of work.

**SITE  
75A**

Washington, DC

**THE GEORGE  
WASHINGTON  
UNIVERSITY**  
WASHINGTON, DC

**Gensler**

2020 K Street, Northwest  
Suite 200  
Washington DC 20006  
Telephone 202.721.5200  
Facsimile 202.872.8587

**Seal/Signature**

NOTE: LOCATION OF GREEN ROOF AREAS AND CONFIGURATION OF TRELLIS ARE FOR ILLUSTRATIVE PURPOSES ONLY AND SUBJECT TO CHANGE FOR FINAL PLAN.



**Date**

10/26/2012

**Project Name**

SITE 75A

**ZC Case #**

06-11G/06-12G

**Project Number**

09.7075.000

**Description**

ROOF  
SECTIONS

**Scale**

1/8"=1'-0"

**L-10**

© 2011 Gensler

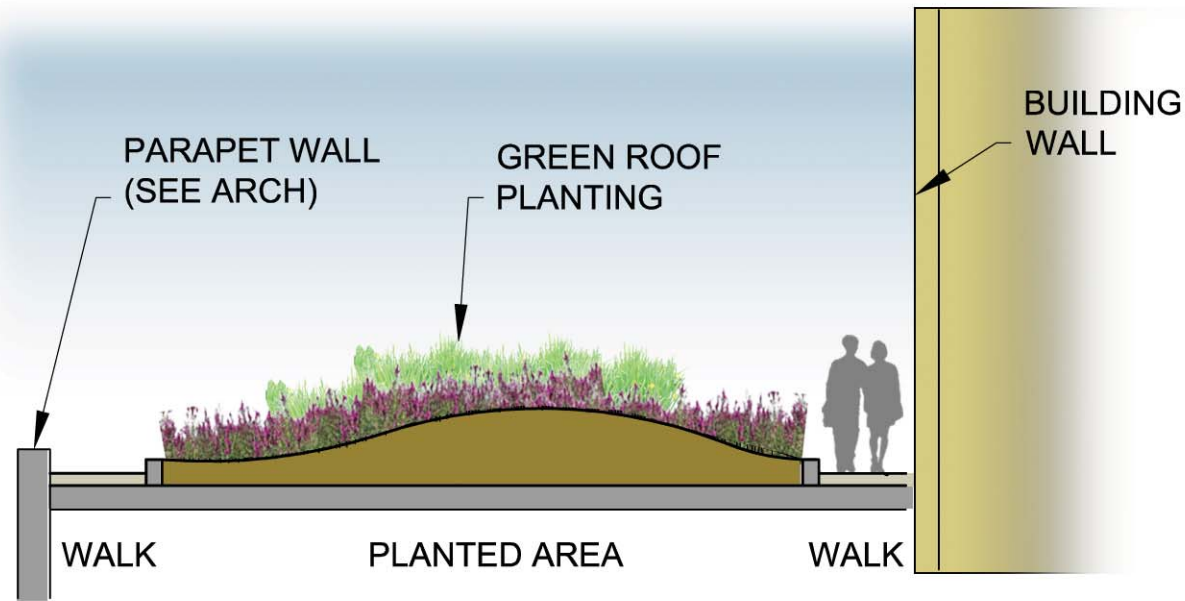

**1** GREEN ROOF SECTION  
SCALE: 1/8" = 1' - 0"

**3** GREEN ROOF PLANTING CONCEPT

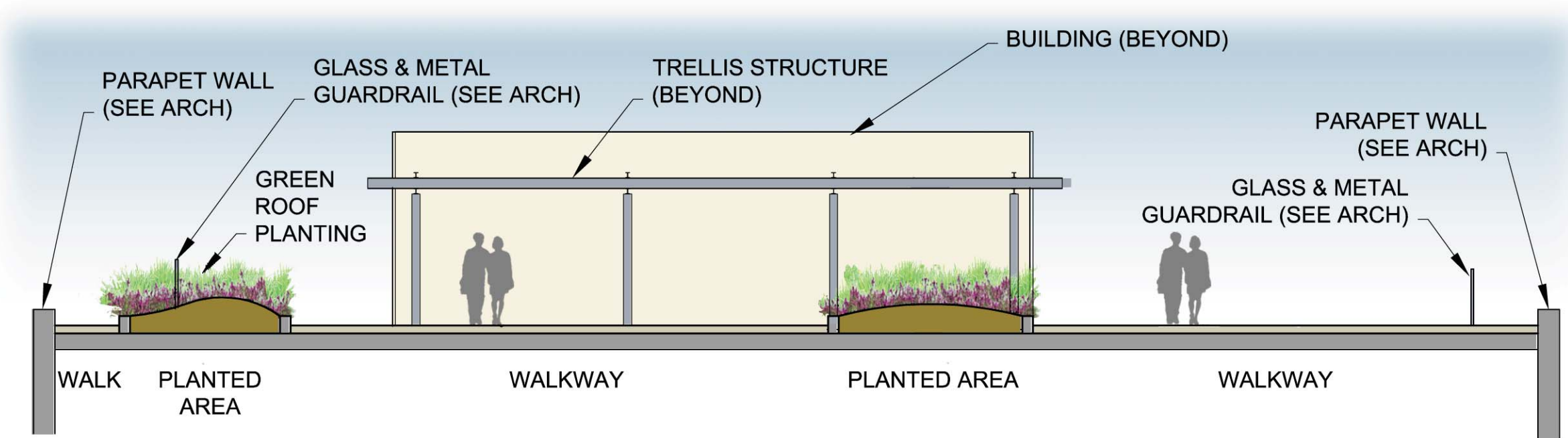

**2** GREEN ROOF SECTION  
SCALE: 1/8" = 1' - 0"

