

PROJECT TEAM

OWNER

THE GEORGE WASHINGTON UNIVERSITY
2121 I Street NW
Suite 701
Washington DC 20052

CONSULTING PROJECT MANAGER

JFW CONSULTING, LLC
1514 Snughill Court
Vienna, VA 22182

ZONING COUNSEL

GOULSTON STORRS
1999 K Street NW
5th Floor
Washington DC 20006

ARCHITECTS

GENSLER
2020 K Street NW
Suite 200
Washington DC 20006

CIVIL ENGINEER / LANDSCAPE

WILES MENSCH CORPORATION
11860 Sunrise Valley Drive
Suite 200
Reston, Virginia 20191

STRUCTURAL ENGINEER

THORNTON TOMASETTI
2000 L Street NW
Suite 840
Washington DC 20036

MEP ENGINEER

VANDERWEIL
625 N. Washington Street
Alexandria, Virginia 22314

TRAFFIC CONSULTANT

WELLS ASSOCIATES
1420 Spring Hill Road
Suite 600
McLean, Virginia 22102

PRE-CONSTRUCTION CONSULTANT

CLARK CONSTRUCTION
7500 Old Georgetown Road
Bethesda, Maryland 20814

DRAWING INDEX

| | |
|-------|------------------------------------|
| A-000 | COVER SHEET |
| A-001 | PUD CHECKLIST |
| A-002 | DEVELOPMENT SITE PLAN |
| A-003 | PROPOSED ZONING PLAN |
| A-004 | CONTEXT MAP |
| A-005 | CONTEXT SCALE DIAGRAM |
| A-006 | CONTEXT PHOTOS |
| A-007 | ZONING BUILDING HEIGHT DIAGRAM |
| A-008 | SITE PLAN - EXISTING |
| A-009 | SITE PLAN - PROPOSED |
| A-010 | INTENTIONALLY LEFT BLANK |
| A-011 | DIMENSIONAL PLAN |
| A-100 | PLAN- LEVEL P4 |
| A-101 | PLAN- LEVEL P3 |
| A-102 | PLAN- LEVEL P2 |
| A-103 | PLAN- LEVEL P1 |
| A-104 | PLAN- LEVEL 01 |
| A-105 | PLAN- LEVEL 02 |
| A-106 | PLAN- TYPICAL FLOOR |
| A-107 | PLAN- TYPICAL LEVELS 9 & 10 |
| A-108 | PLAN- LEVEL 11 |
| A-109 | PLAN- ROOF LEVEL |
| A-110 | PLAN - PENTHOUSE ROOF LEVEL |
| A-200 | REAR YARD PLAN |
| A-201 | COURT PLAN |
| A-203 | CIRCULATION AND LOADING PLAN |
| A-301 | BLOCK ELEVATIONS |
| A-302 | ELEVATION- NORTH |
| A-303 | ELEVATION- SOUTH |
| A-304 | ELEVATION- EAST & WEST |
| A-305 | TENANT SIGNAGE LOCATIONS |
| A-306 | EXTERIOR RENDERINGS |
| A-307 | EXTERIOR RENDERINGS |
| A-308 | EXTERIOR RENDERINGS |
| A-309 | ADDITIONAL PERSPECTIVES |
| A-310 | SHADOW STUDIES - SUMMER |
| A-311 | SHADOW STUDIES - SPRING & FALL |
| A-312 | SHADOW STUDIES - WINTER |
| A-313 | FACADE DIAGRAM |
| A-400 | DETAILS- NORTH FACADE UPPER LEVELS |
| A-401 | DETAILS- NORTH FACADE LOWER LEVELS |
| A-402 | DETAILS- LOBBY |
| A-403 | DETAILS- SOUTH FACADE |
| A-404 | DETAILS- 11TH FLOOR TERRACE |
| A-500 | BLOCK SECTIONS |
| A-501 | BUILDING SECTION- NORTH/SOUTH |
| A-502 | BUILDING SECTION- E/W |
| A-600 | LEED SCORECARD |
| A-601 | BLANK |



| | |
|-----|---|
| C-1 | EXISTING CONDITIONS PLAN |
| C-2 | SEDIMENTATION AND EROSION CONTROL PLAN |
| C-3 | SITE PLAN |
| C-4 | UTILITY PLAN |
| C-5 | SEDIMENTATION AND EROSION CONTROL DETAILS |
| C-6 | SITE DETAILS |

| | |
|------|----------------------------|
| L-01 | SITE PLAN |
| L-02 | PENN. AVENUE SITE PLAN |
| L-03 | PENN. AVENUE SITE PLAN |
| L-04 | EYE STREET SITE PLAN |
| L-05 | SITE SECTIONS |
| L-06 | PENN. AVENUE PLANTING PLAN |
| L-07 | PENN. AVENUE PLANTING PLAN |
| L-08 | SITE FURNISHINGS |
| L-09 | GREEN ROOF PLAN |
| L-10 | ROOF SECTIONS |

THE GEORGE WASHINGTON UNIVERSITY
FOGGY BOTTOM CAMPUS

SITE 75A

WASHINGTON, DC

MODIFICATION OF FIRST-STAGE PUD
AND APPROVAL OF SECOND-STAGE PUD

ZC CASE # 06-11G/06-12G

DECEMBER 31, 2012

SITE 75A

Washington, DC

THE GEORGE
WASHINGTON
UNIVERSITY
WASHINGTON, DC

Gensler

2020 K Street, Northwest
Suite 200
Washington DC 20006
Telephone 202.721.5200
Facsimile 202.872.8587

Seal/Signature

Date

12/31/2012

Project Name

SITE 75A

ZC Case #

06-11G/06-12G

Project Number

09.7075.000

Description

COVER
SHEET

Scale

NOT TO SCALE

A-000

© 2011 Gensler

**SITE
75A**

Washington, DC

**THE GEORGE
WASHINGTON
UNIVERSITY**
WASHINGTON, DC

Gensler

2020 K Street, Northwest
Suite 200
Washington DC 20006
Telephone 202.721.5200
Facsimile 202.872.8587

Seal/Signature

Date

12/31/2012

Project Name

SITE 75A

ZC Case #

06-11G/06-12G

Project Number

09.7075.000

Description

PUD
CHECKLIST

Scale

NOT TO SCALE

A-001

© 2011 Gensler

SECOND-STAGE PUD CHECKLIST

SQUARE 75, SITE A (LOTS 23, 33, 34, 41, 42, & 47 PENNSYLVANIA AVE) + LOT 863 (2100 WEST PENNSYLVANIA AVE) + PORTION OF PUBLIC ALLEY TO BE CLOSED

| SECTION | ITEM | SHEET NO. |
|------------|---|------------------------|
| 2406.12(b) | <u>DETAILED STATEMENT OF USES LOCATED IN PROJECT</u> | IN WRITTEN APPLICATION |
| 2406.12(c) | <u>DETAILED SITE PLAN: LOCATION AND EXTERNAL DIMENSIONS OF BUILDING :</u> | A-011, L-01 |
| | UTILITIES & OTHER EASEMENTS : | C-1, C-4 |
| | WALKWAYS & DRIVEWAYS : | L-01 TO L-04 |
| | COURT PLAN : | A-200, A-201 |
| 2406.12(d) | <u>DETAILED LANDSCAPING & GRADING PLAN:</u> | C-3, L-02, L-04 |
| 2406.12(e) | <u>ARCHITECTURAL PLANS, SECTIONS, & ELEVATIONS:</u> | |
| | BUILDING FLOOR PLANS: | A-100 TO A-110 |
| | BUILDING ELEVATIONS : | A-302 TO A-304 |
| | BLOCK ELEVATIONS : | A-301 |
| | BUILDING SECTIONS : | A-501, A-502 |
| | BLOCK SECTIONS : | A-500 |
| 2406.12(f) | <u>CIRCULATION PLAN:</u> | |
| | DRIVEWAYS AND WALKWAYS, INCLUDING WIDTHS, GRADES & CURB CUTS : | C-3, L-01 TO L-04 |
| | DETAILED PARKING PLAN : | A-101 TO A-104 |
| | NUMBER OF PARKING SPACES & LOADING BERTHS | A-101 TO A-104 |
| 2406.12(g) | <u>OTHER INFORMATION:</u> | |
| | SITE CONTEXT IMAGES | A-004 TO A-006 |
| | PERSPECTIVE RENDERING | A-306 TO A-309 |
| 2406.12(b) | <u>STATEMENT OF ACCORDANCE WITH FIRST-STAGE APPROVAL</u> | IN WRITTEN APPLICATION |

ZONING DATA

CURRENT ZONING: C-3-C & C-4

PROPOSED ZONING: C-4

PROPOSED COMBINED LOT SIZE: 25,000 SF

LOT COVERAGE: 23,639 SF (94.6%)

FAR: 10

ALLOWABLE BUILDING HEIGHT: 130'
BUILDING HEIGHT PROPOSED: 130'

GROSS FLOOR AREA TABULATION

| LEVEL | 75A | 2100W | TOTAL (SF) |
|-------|---------|---------|------------|
| 01 | 11,862 | 10,566 | 22,428 |
| 02 | 10,623 | 11,122 | 21,745 |
| 03 | 11,234 | 11,677 | 22,911 |
| 04 | 11,234 | 11,677 | 22,911 |
| 05 | 11,234 | 11,677 | 22,911 |
| 06 | 11,234 | 11,677 | 22,911 |
| 07 | 11,234 | 11,677 | 22,911 |
| 08 | 11,234 | 11,677 | 22,911 |
| 09 | 11,234 | 11,725 | 22,959 |
| 10 | 11,234 | 11,725 | 22,959 |
| 11 | 11,143 | 11,300 | 22,443 |
| NET | 123,500 | 126,500 | 250,000 |

PENTHOUSE FAR ALLOWED : 0.37 FAR x 25,000 = 9,250 SF

THE AGGREGATE AREA OF PENTHOUSE SHALL BE LESS THAN 1/3 OF ROOF AREA PER (IBC 509), 3,760 / 22,880 = 0.16

PENTHOUSE PROPOSED : 3,760 SF

COURTS:
RELIEF REQUIRED, SEE PAGE A-201

REAR YARD:
RELIEF REQUIRED, SEE PAGE A-200

CIRCULATION

ZONING PARKING REQUIREMENT:
250,000 - 2,000 / 1,800 = 138 SPACES

PARKING PROVIDED: SEE A101-A104

| LEVEL | STD (9'x19') | CMPCT (8'x16') | APPROX. VALET TOTAL | APPROXIMATE TOTAL W. VALET | |
|---------------|--------------|----------------|---------------------|----------------------------|-----|
| P-01 | 23 | 12 | 35 | 4 | 39 |
| P-02 | 34 | 17 | 51 | 4 | 55 |
| P-03 | 35 | 17 | 52 | 8 | 60 |
| APPROX. TOTAL | 92 | 46 | 138 | 16 | 154 |

APPROXIMATELY 154 TOTAL SPACES PROVIDED INCLUDING VALET

COMPACT SPACES ALLOWED - 40% (SECTION 2115.2)
COMPACT SPACES PROVIDED APPROXIMATELY 46 / 138 = 33.3%

ADA SPACES :

5 ADA STANDARD + 1 ADA VAN ACCESSIBLE
6 TOTAL PROVIDED
LOCATED CLOSE TO GARAGE SHUTTLE ELEVATORS
VAN ACCESSIBLE SPACE LOCATED AT P-01 LEVEL

SUSTAINABLE VEHICLES:

TARGET = 5% REQUIRED BY LEED GOLD
PROVIDED APPROXIMATELY 8/154 = 5%
LOCATED CLOSE TO GARAGE SHUTTLE ELEVATORS

ZONING LOADING & SERVICE BERTHS REQUIREMENT:

| | |
|--------------------------------|------------|
| LOADING BERTHS (12' x 30') | 3 REQUIRED |
| LOADING PLATFORM (100 SF) | 3 REQUIRED |
| SERVICE / DELIVERY (10' x 20') | 1 REQUIRED |

LOADING & SERVICE BERTHS PROVIDED:

| | |
|--------------------------------|--------------|
| LOADING BERTHS (12' x 30') | 3 PROVIDED * |
| LOADING PLATFORM (100 SF) | 3 PROVIDED |
| SERVICE / DELIVERY (10' x 20') | 1 PROVIDED |

* 2 SPACES PROVIDED INSIDE LOADING DOCK, 1 SPACE PROVIDED OUTSIDE OF LOADING DOCK INSIDE THE PROPERTY LINE

BICYCLE STORAGE HAS BEEN PROVIDED AT P-01 LEVEL FOR APPROXIMATELY 52 BICYCLES PER LEED REQUIREMENTS.

LEED CERTIFICATION TARGET: GOLD

1ST STAGE PUD DEVELOPMENT SITES

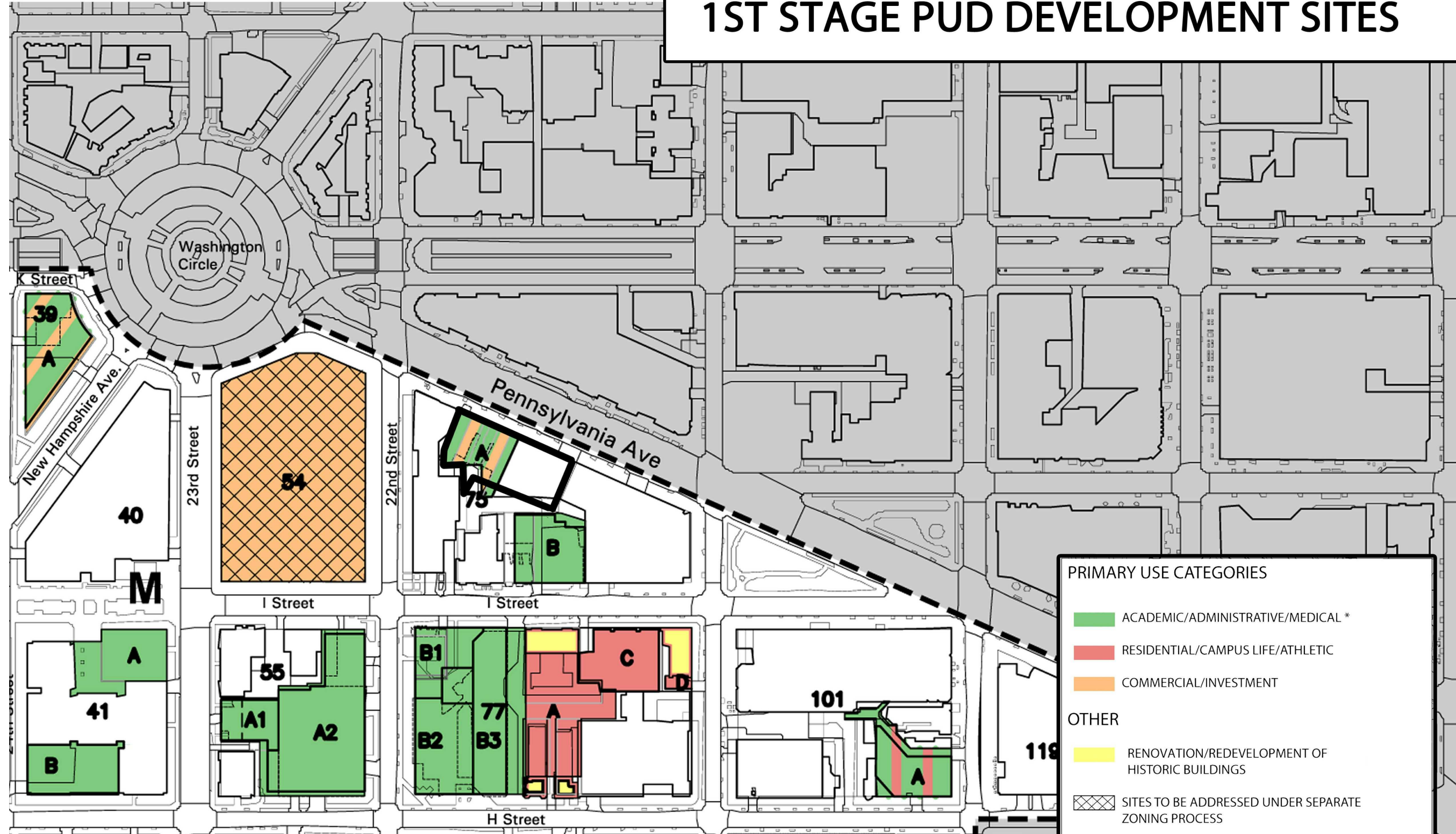

PRIMARY USE CATEGORIES

- ACADEMIC/ADMINISTRATIVE/MEDICAL *
- RESIDENTIAL/CAMPUS LIFE/ATHLETIC
- COMMERCIAL/INVESTMENT

OTHER

- RENOVATION/REDEVELOPMENT OF HISTORIC BUILDINGS
- SITES TO BE ADDRESSED UNDER SEPARATE ZONING PROCESS
- CAMPUS PLAN BOUNDARY

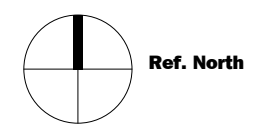

SITE 75A

Washington, DC

THE GEORGE WASHINGTON UNIVERSITY
WASHINGTON, DC

Gensler
2020 K Street, Northwest
Suite 200
Washington DC 20006
Telephone 202.721.5200
Facsimile 202.872.8587

Seal/Signature

Date

12/31/2012

Project Name

SITE 75A

ZC Case #

06-11G/06-12G

Project Number

09.7075.000

Description

DEVELOPMENT SITE PLAN

Scale

NOT TO SCALE

**SITE
75A**

Washington, DC

**THE GEORGE
WASHINGTON
UNIVERSITY**

WASHINGTON, DC

Gensler

2020 K Street, Northwest
Suite 200
Washington DC 20006
Telephone 202.721.5200
Facsimile 202.872.8587

Seal/Signature

Date

12/31/2012

Project Name

SITE 75A

ZC Case #

06-11G/06-12G

Project Number

09.7075.000

Description

PROPOSED
ZONING PLAN

Scale

NOT TO SCALE

A-003

© 2011 Gensler

1ST STAGE PUD PROPOSED ZONING

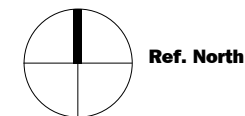
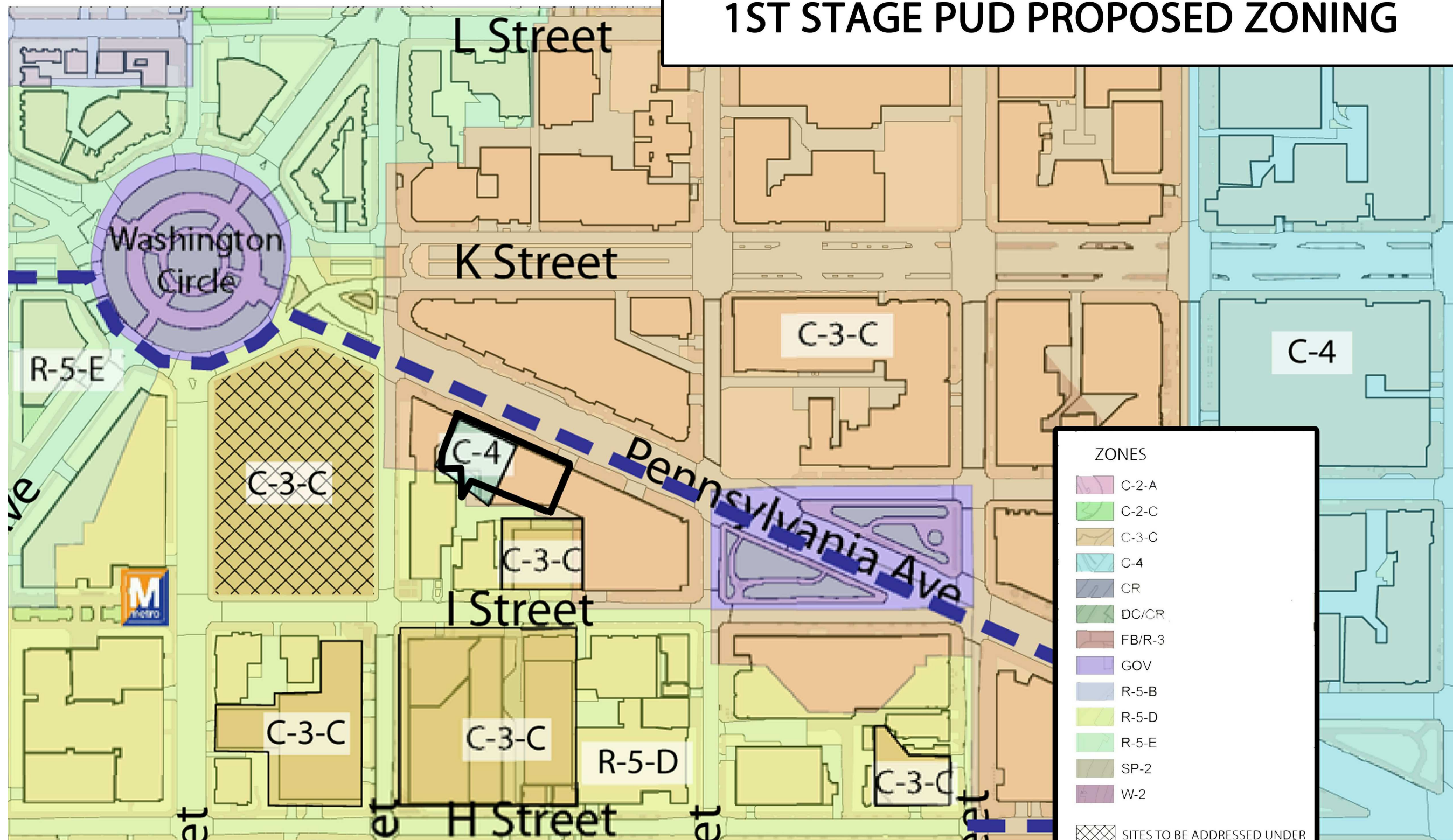

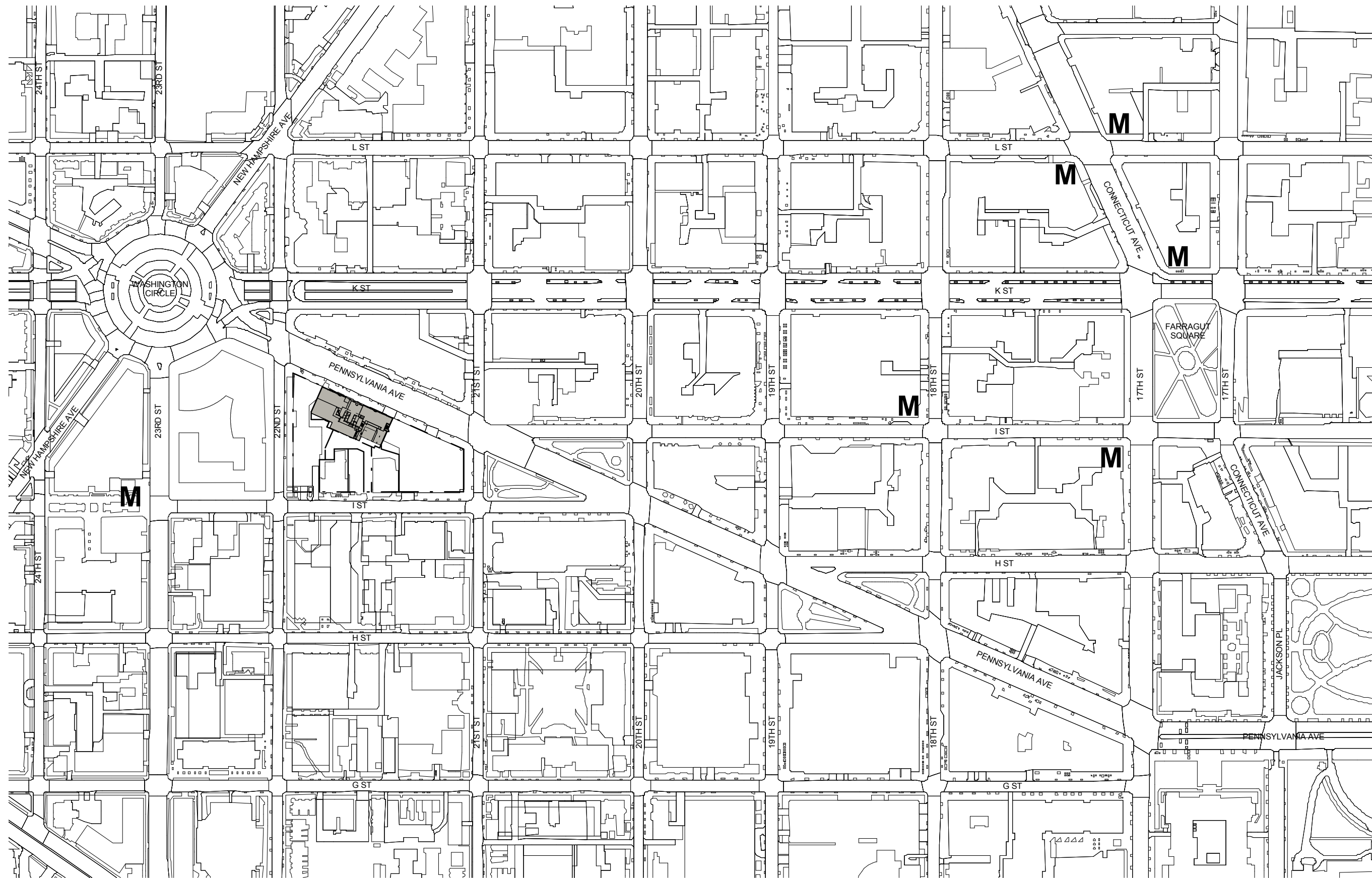

**SITE
75A**

Washington, DC

**THE GEORGE
WASHINGTON
UNIVERSITY**
WASHINGTON, DC

Gensler
2020 K Street, Northwest
Suite 200
Washington DC 20006
Telephone 202.721.5200
Facsimile 202.872.8587

Seal/Signature

Date

12/31/2012

Project Name

SITE 75A

ZC Case #

06-11G/06-12G

Project Number

09.7075.000

Description

CONTEXT
MAP

Scale

1" = 300'-0"

NOTE: INTERIOR LAYOUTS ARE ILLUSTRATIVE ONLY AND SUBJECT TO CHANGE ON FINAL PLAN

CONTEXT MAP

SCALE: 1" = 300'-0"

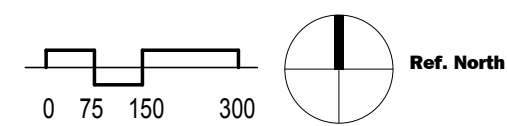

A-004
© 2011 Gensler

SITE 75A

Washington, DC

**THE GEORGE
WASHINGTON
UNIVERSITY**
WASHINGTON, DC

Gensler

2020 K Street, Northwest
Suite 200
Washington DC 20006
Telephone 202.721.5200
Facsimile 202.872.8587

Seal/Signature

Date

12/31/2012

Project Name

SITE 75A

ZC Case

06-11G/06-12G

Project Number

09.7075.000

Description

CONTEXT
SCALE
DIAGRAM

Scale

1" = 300'-0"

A-005

© 2011 Gensler

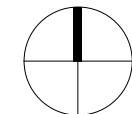
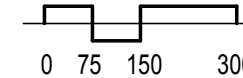
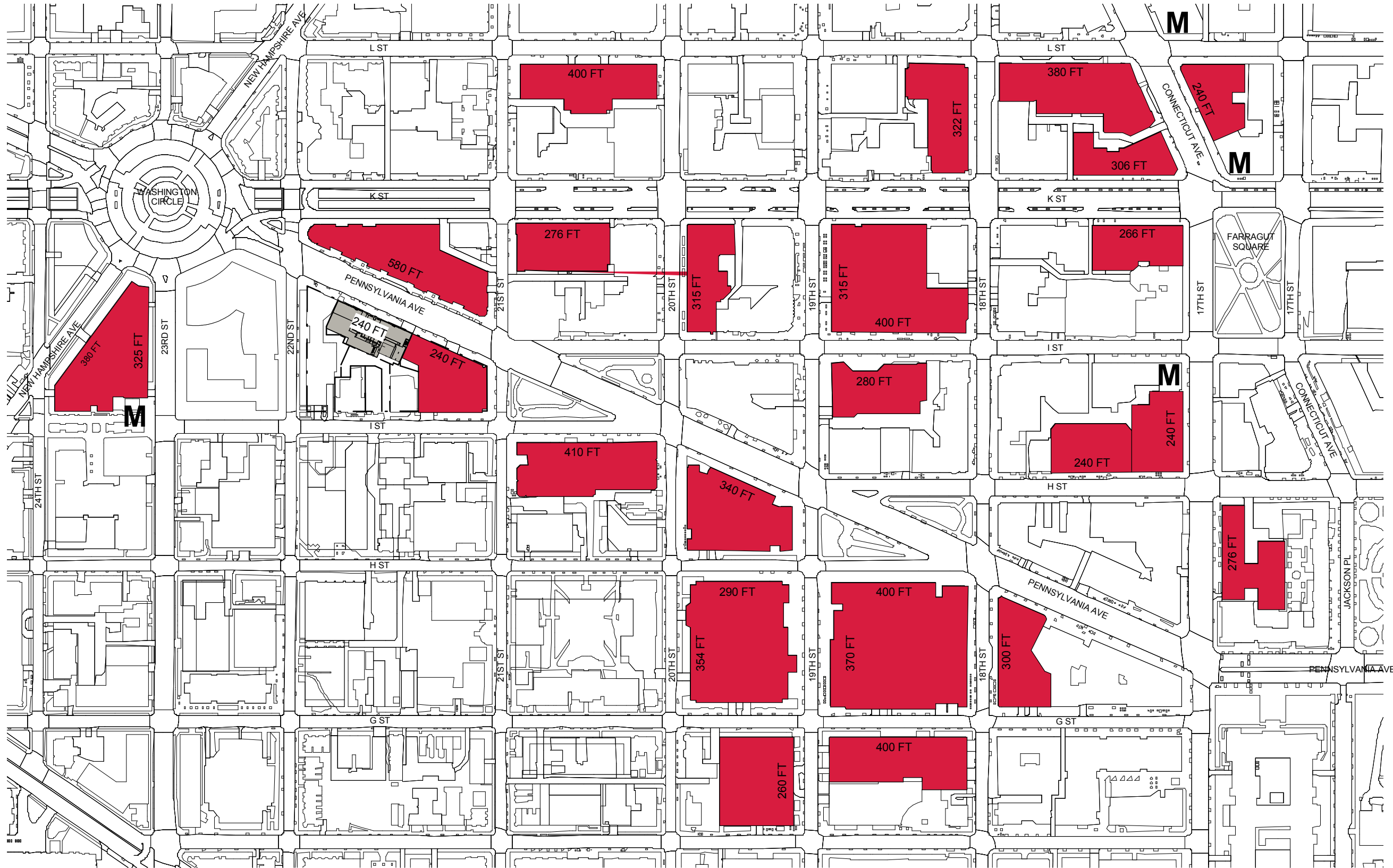

Ref. North

CONTEXT SCALE DIAGRAM

SCALE: 1" = 300'-0"

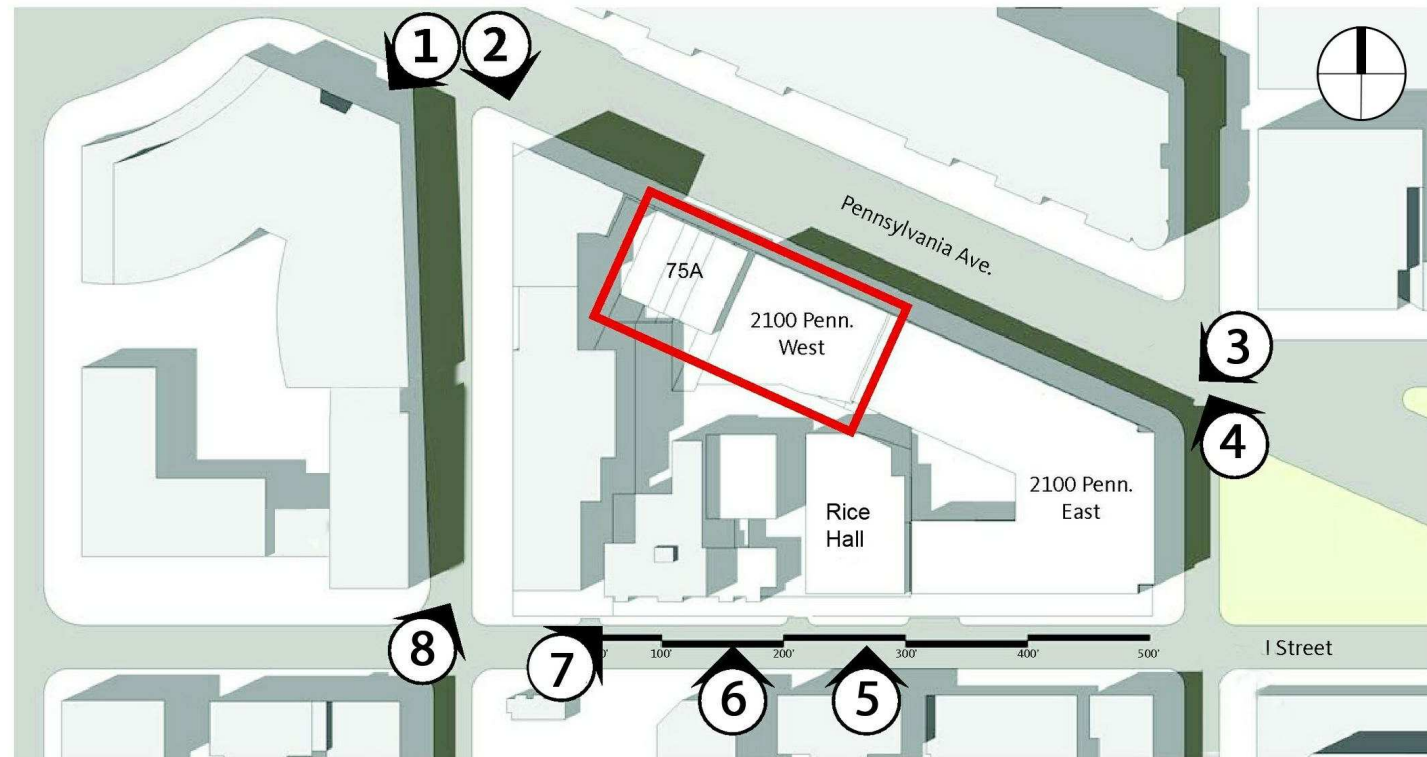

VIEW FROM NE

EXISTING CONTEXT PHOTOS

SCALE: 1/4" = 1'-0"



1 SQUARE 54



2 BURNS BUILDING



3 2100 PENNSYLVANIA AVE EAST



4 IMF-IFC BUILDING



5 RICE HALL



6 JQA HOUSE

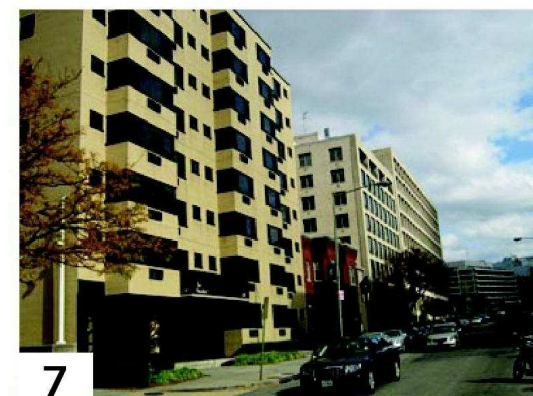

7 THE PRESIDENT CONDOMINIUM



8 AMBULATORY CARE CENTER

SITE 75A

Washington, DC

THE GEORGE WASHINGTON UNIVERSITY
WASHINGTON, DC

Gensler

2020 K Street, Northwest
Suite 200
Washington DC 20006
Telephone 202.721.5200
Facsimile 202.872.8587

Seal/Signature

Date

12/31/2012

Project Name

SITE 75A

ZC Case #

06-11G/06-12G

Project Number

09.7075.000

Description

CONTEXT PHOTOS

Scale

NOT TO SCALE

A-006

© 2011 Gensler

SITE 75A

Washington, DC

**THE GEORGE
WASHINGTON
UNIVERSITY**

WASHINGTON, DC

Gensler

2020 K Street, Northwest
Suite 200
Washington DC 20006
Telephone 202.721.5200
Facsimile 202.872.8587

Seal/Signature

Date

12/31/2012

Project Name

SITE 75A

ZC Case

06-11G/06-12G

Project Number

09.7075.000

Description

ZONING
BUILDING
HEIGHT
DIAGRAM

Scale

1" = 50'-0"

A-007
© 2011 Gensler

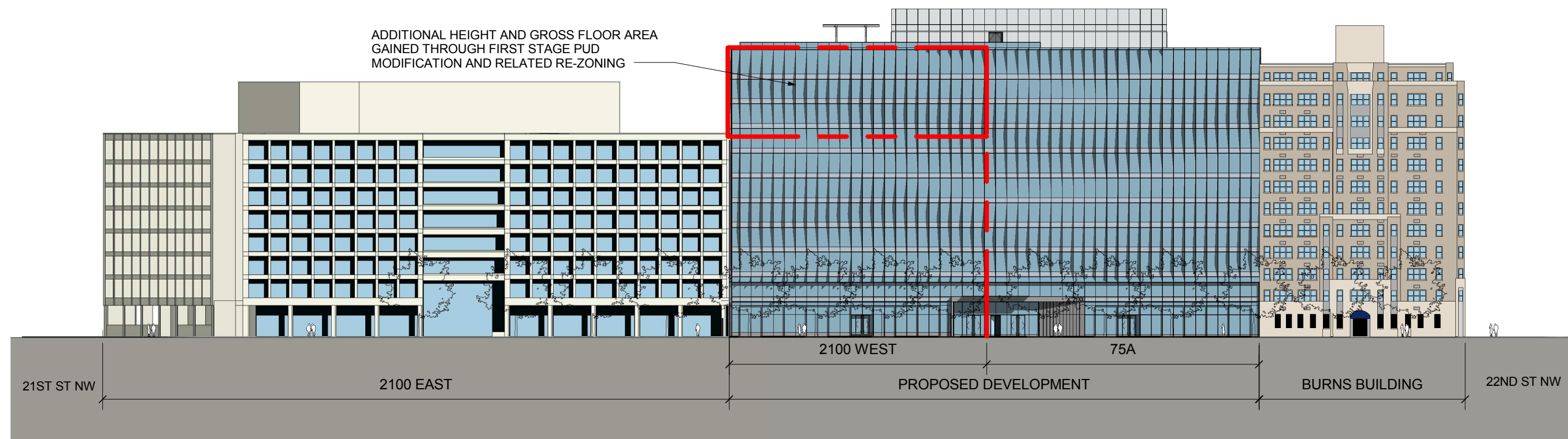

NOTE: SIGNAGE SHOWN FOR ILLUSTRATIVE PURPOSES ONLY

ZONING BUILDING HEIGHT

SCALE: 1" = 50'-0"

**SITE
75A**

Washington, DC

**THE GEORGE
WASHINGTON
UNIVERSITY**
WASHINGTON, DC

Gensler

2020 K Street, Northwest
Suite 200
Washington DC 20006
Telephone 202.721.5200
Facsimile 202.872.8587

Seal/Signature

Date

12/31/2012

Project Name

SITE 75A

ZC Case #

06-11G/06-12G

Project Number

09.7075.000

Description

SITE PLAN -
EXISTING

Scale

1" = 60'-0"

A-008
© 2011 Gensler

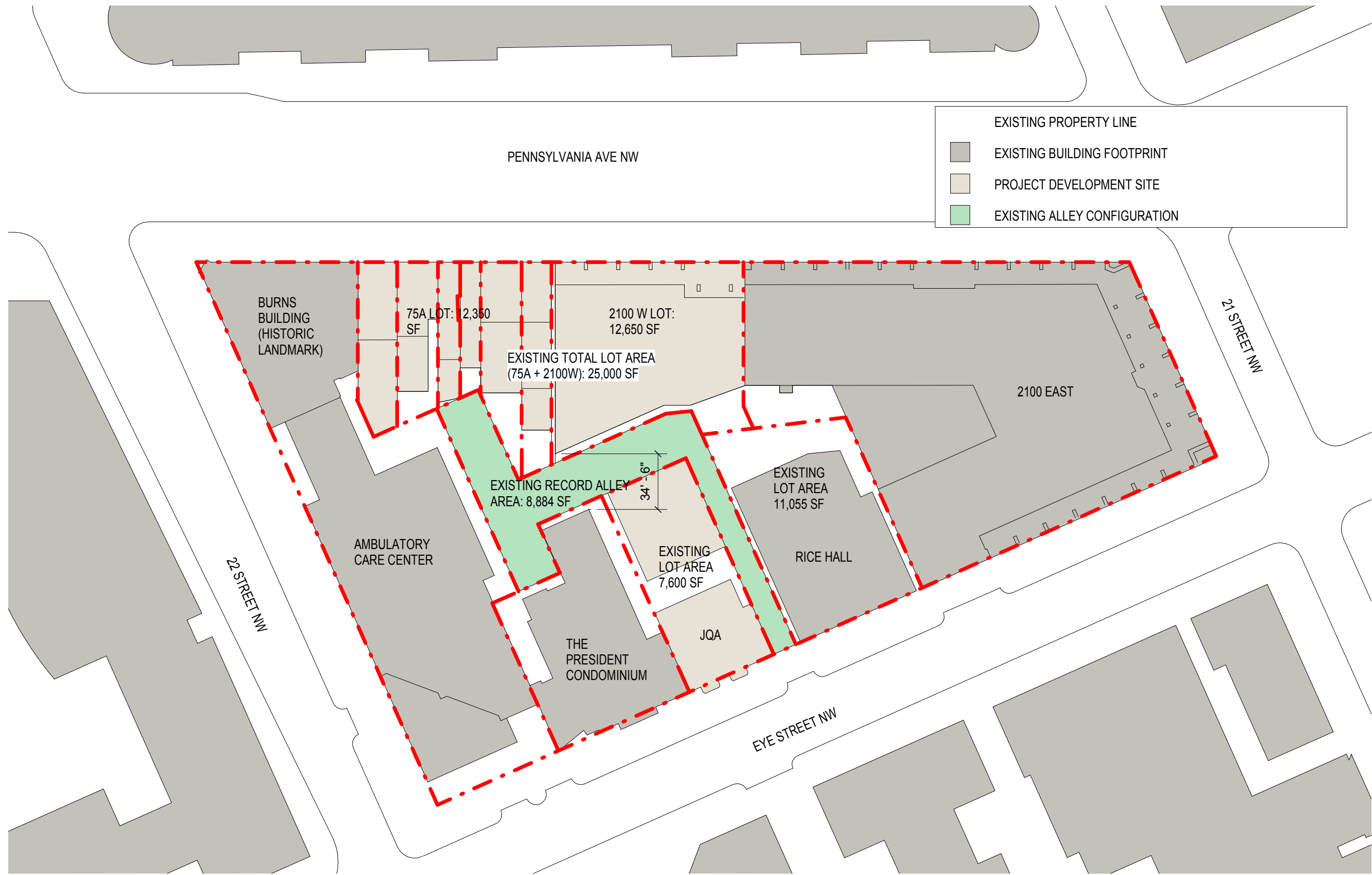

EXISTING PROPERTY LINE

EXISTING BUILDING FOOTPRINT

PROJECT DEVELOPMENT SITE

EXISTING ALLEY CONFIGURATION

NOTE: AREAS BASED ON FIELD MEASUREMENTS UNLESS OTHERWISE NOTED. FINAL DIMENSIONS TO BE CONFIRMED UPON RECORDATION

SITE PLAN- EXISTING

SCALE: 1" = 60'-0"

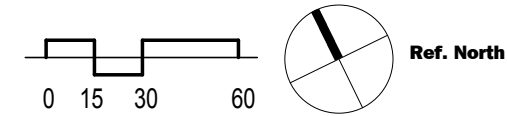

SITE 75A

Washington, DC

THE GEORGE WASHINGTON UNIVERSITY

WASHINGTON, DC

Gensler

2020 K Street, Northwest
Suite 200
Washington DC 20006
Telephone 202.721.5200
Facsimile 202.872.8587

Seal/Signature

Date

12/31/2012

Project Name

SITE 75A

ZC Case

06-11G/06-12G

Project Number

09.7075.000

Description

SITE PLAN - PROPOSED

Scale

1" = 60'-0"

A-009

© 2011 Gensler

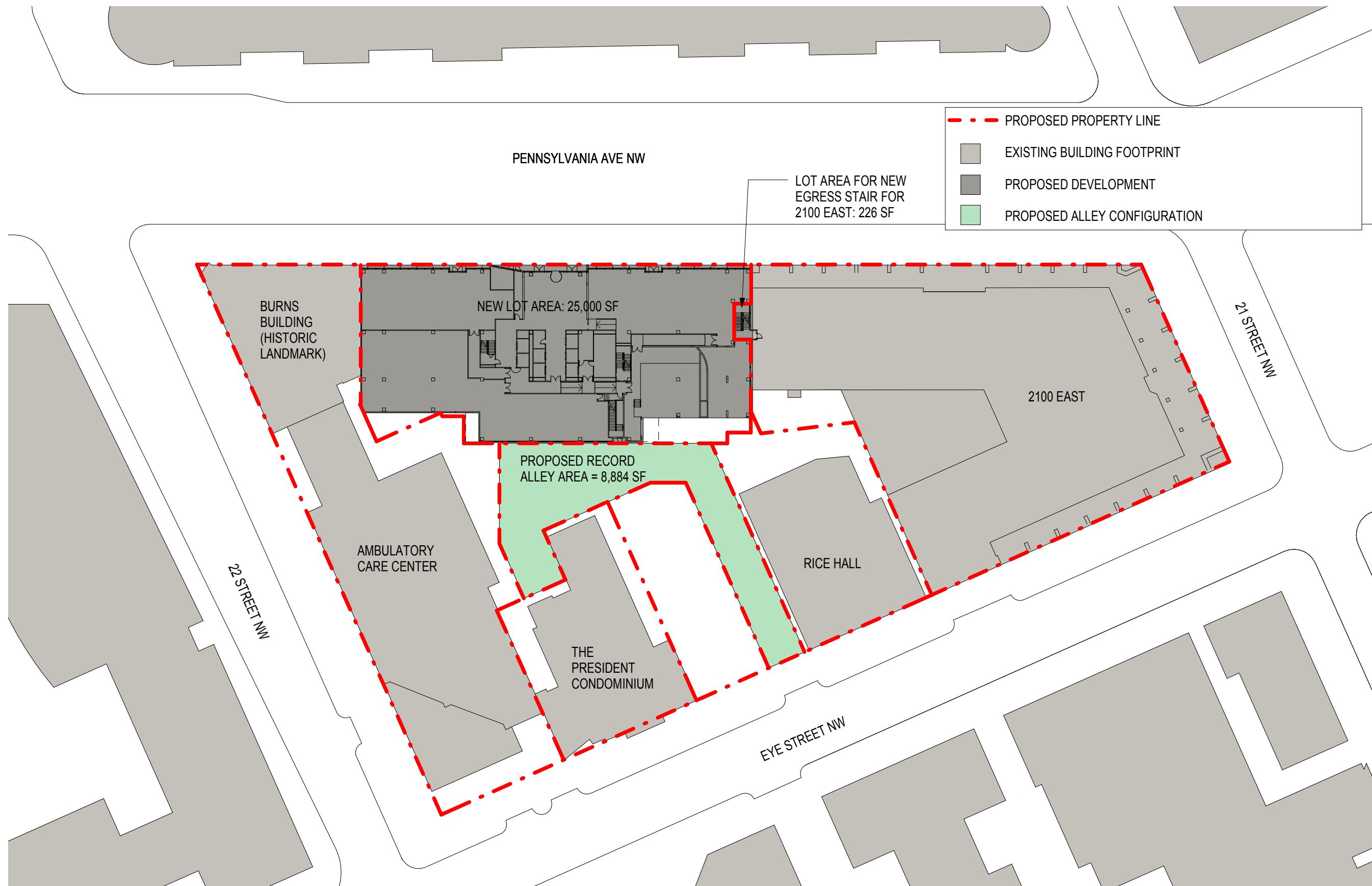

NOTE: AREAS BASED ON FIELD MEASUREMENTS UNLESS OTHERWISE NOTED. FINAL DIMENSIONS TO BE CONFIRMED UPON RECORDATION

NOTE: INTERIOR LAYOUTS ARE ILLUSTRATIVE ONLY AND SUBJECT TO CHANGE ON FINAL PLAN

SITE PLAN - PROPOSED

SCALE: 1" = 60'-0"

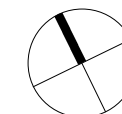
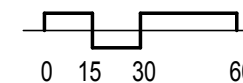

Ref. North

SITE
75A

Washington, DC

**THE GEORGE
WASHINGTON
UNIVERSITY**

WASHINGTON, DC

Gensler

2020 K Street, Northwest
Suite 200
Washington DC 20006
Telephone 202.721.5200
Facsimile 202.872.8587

Seal/Signature

THIS SHEET INTENTIONALLY LEFT
BLANK

Date

12/31/2012

Project Name

SITE 75A

ZC Case #

06-11G/06-12G

Project Number

09.7075.000

Description

INTENTIONALLY
LEFT BLANK

Scale

A-010

© 2011 Gensler

**SITE
75A**

Washington, DC

**THE GEORGE
WASHINGTON
UNIVERSITY**
WASHINGTON, DC

Gensler

2020 K Street, Northwest
Suite 200
Washington DC 20006
Telephone 202.721.5200
Facsimile 202.872.8587

Seal/Signature

Date

12/31/2012

Project Name

SITE 75A

ZC Case #

06-11G/06-12G

Project Number

09.7075.000

Description

DIMENSIONAL
PLAN

Scale

3/64" = 1'-0"

A-011

© 2011 Gensler

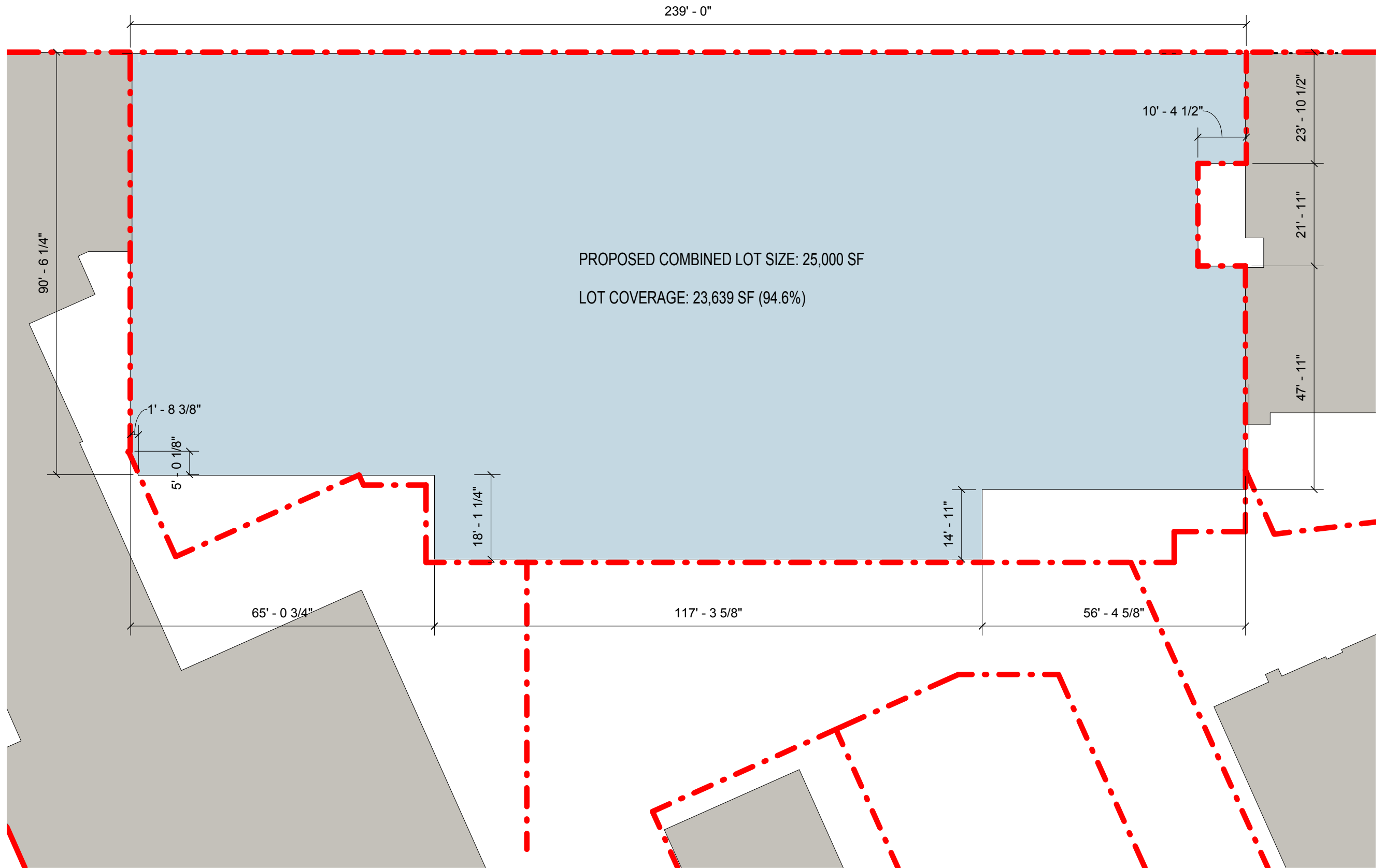

SITE 75A

Washington, DC

THE GEORGE WASHINGTON UNIVERSITY
WASHINGTON, DC

Gensler
2020 K Street, Northwest
Suite 200
Washington DC 20006
Telephone 202.721.5200
Facsimile 202.872.8587

Seal/Signature

Date

12/31/2012

Project Name

SITE 75A

ZC Case #

06-11G/06-12G

Project Number

09.7075.000

Description

PLAN- LEVEL P4

Scale

3/64" = 1'-0"

A-100
© 2011 Gensler



NOTE: ALTERATIONS TO THE SIZE AND DESIGN OF THE UNDERGROUND PARKING GARAGE MAY BE MADE FROM DESIGN SHOWN, PROVIDED THAT THE GARAGE CONTAINS APPROXIMATELY 154 STRIPED PARKING SPACES, WHICH REQUIREMENT MAY BE SATISFIED WITH ANY COMBINATION OF HANDICAPPED, FULL-SIZED, COMPACT, VALET AND TANDEM SPACES

NOTE: PARKING SHOWN HERE INCLUDED IN LEVEL P3 PARKING SPACE TABULATIONS. (PARKING SHOWN HERE FOR REFERENCE ONLY.)

INTERIOR LAYOUTS ARE ILLUSTRATIVE ONLY AND SUBJECT TO CHANGE ON FINAL PLAN

PLAN- LEVEL P4

SCALE: 3/64" = 1'-0"

| LEVEL | STD (9'x19') | CMPCT (8'x16') | APPROX. VALET TOTAL | APPROXIMATE TOTAL W. VALET |
|----------------------|-----------------|-------------------|------------------------|-------------------------------|
| P-01 | 23 | 12 | 35 | 39 |
| P-02 | 34 | 17 | 51 | 55 |
| P-03 | 35 | 17 | 52 | 60 |
| APPROX. TOTAL | 92 | 46 | 138 | 154 |

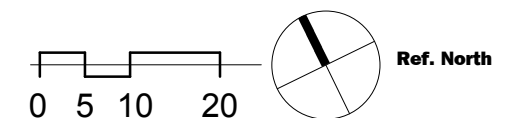

SITE 75A

Washington, DC

THE GEORGE WASHINGTON UNIVERSITY
WASHINGTON, DC

Gensler

2020 K Street, Northwest
Suite 200
Washington, DC 20006
Telephone 202.721.5200
Facsimile 202.872.8587

Seal/Signature

Date

12/31/2012

Project Name

SITE 75A

ZC Case

06-11G/06-12G

Project Number

09.7075.000

Description

PLAN- LEVEL
P3

Scale

3/64" = 1'-0"

A-101
© 2011 Gensler

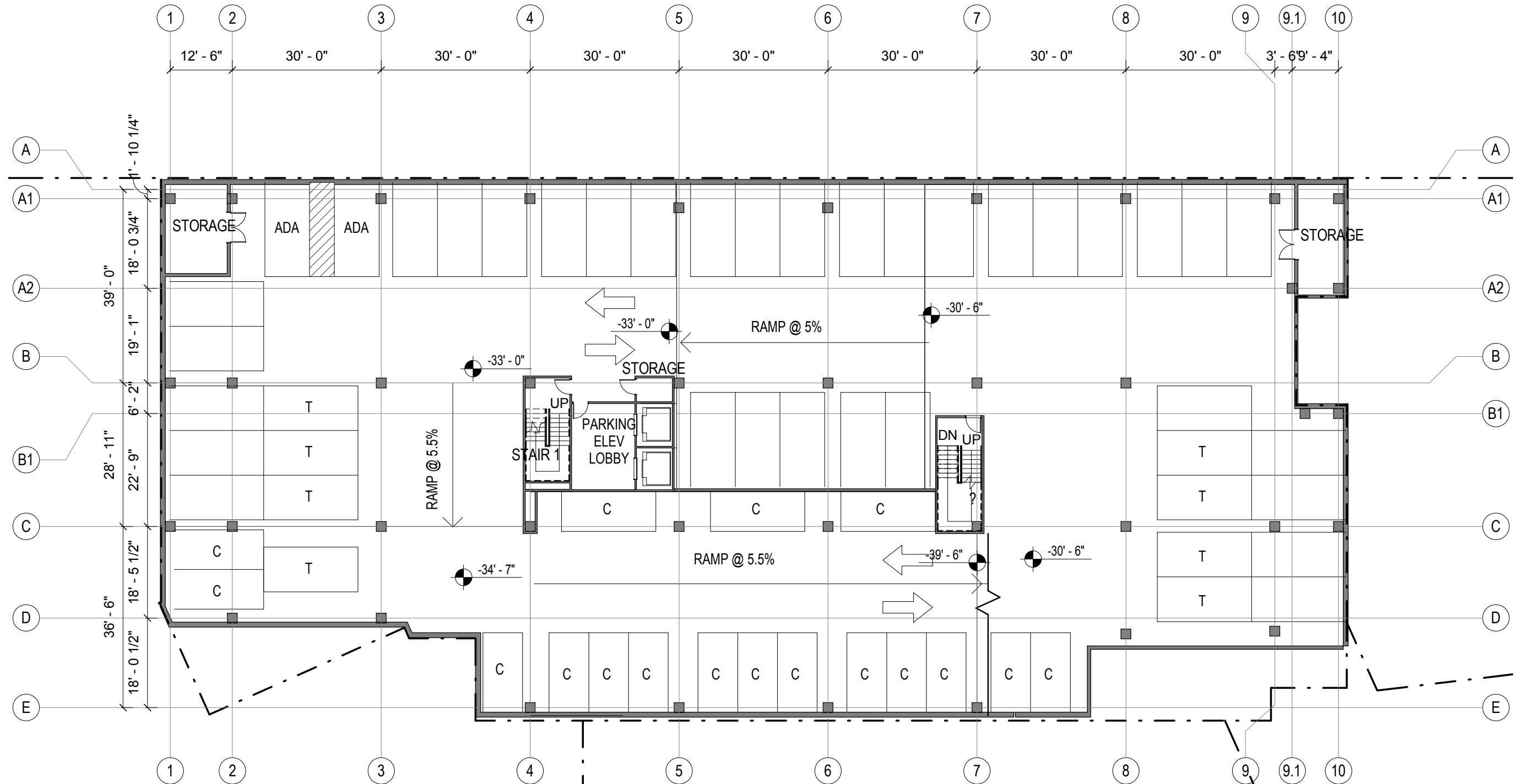

NOTE: ALTERATIONS TO THE SIZE AND DESIGN OF THE UNDERGROUND PARKING GARAGE MAY BE MADE FROM DESIGN SHOWN, PROVIDED THAT THE GARAGE CONTAINS APPROXIMATELY 154 STRIPED PARKING SPACES, WHICH REQUIREMENT MAY BE SATISFIED WITH ANY COMBINATION OF HANDICAPPED, FULL-SIZED, COMPACT, VALET AND TANDEM SPACES

| LEVEL | STD (9'x19') | COMPCT (8'x16') | APPROX. VALET TOTAL | APPROXIMATE TOTAL W. VALET |
|----------------------|-----------------|--------------------|------------------------|-------------------------------|
| P-01 | 23 | 12 | 35 | 39 |
| P-02 | 34 | 17 | 51 | 55 |
| P-03 | 35 | 17 | 52 | 60 |
| APPROX. TOTAL | 92 | 46 | 138 | 154 |

NOTE: INTERIOR LAYOUTS ARE ILLUSTRATIVE ONLY AND SUBJECT TO CHANGE ON FINAL PLAN

PLAN- LEVEL P3

SCALE: 3/64" = 1'-0"

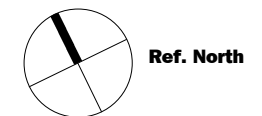
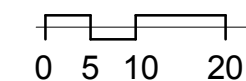

**SITE
75A**

Washington, DC

**THE GEORGE
WASHINGTON
UNIVERSITY**
WASHINGTON, DC

Gensler

2020 K Street, Northwest
Suite 200
Washington DC 20006
Telephone 202.721.5200
Facsimile 202.872.8587

Seal/Signature

Date

12/31/2012

Project Name

SITE 75A

ZC Case #

06-11G/06-12G

Project Number

09.7075.000

Description

PLAN- LEVEL
P2

Scale

3/64" = 1'-0"

A-102

© 2011 Gensler

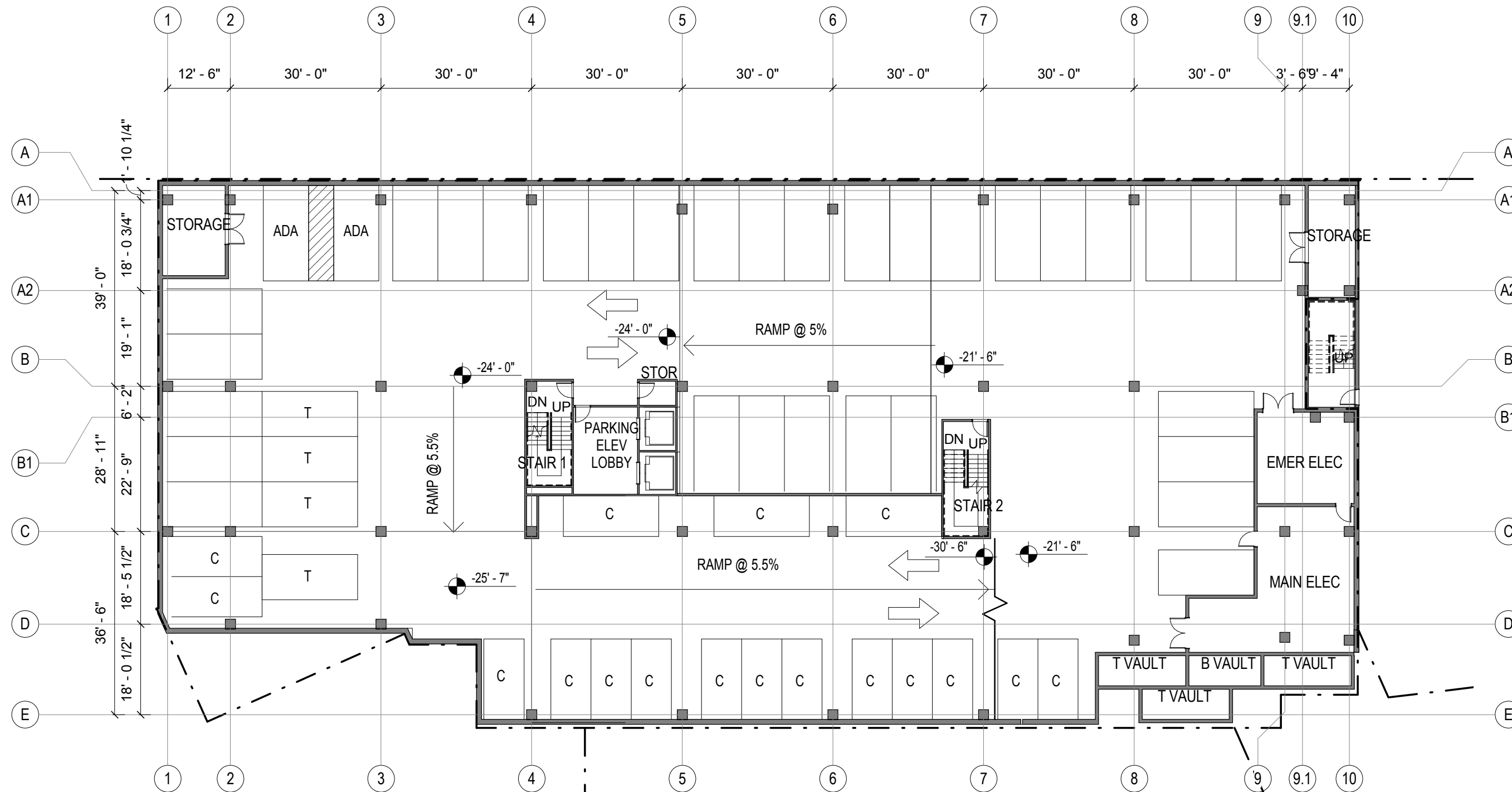

NOTE: ALTERATIONS TO THE SIZE AND DESIGN OF THE UNDERGROUND PARKING GARAGE MAY BE MADE FROM DESIGN SHOWN, PROVIDED THAT THE GARAGE CONTAINS APPROXIMATELY 154 STRIPED PARKING SPACES, WHICH REQUIREMENT MAY BE SATISFIED WITH ANY COMBINATION OF HANDICAPPED, FULL-SIZED, COMPACT, VALET AND TANDEM SPACES

NOTE: INTERIOR LAYOUTS ARE ILLUSTRATIVE ONLY AND SUBJECT TO CHANGE ON FINAL PLAN

PLAN- LEVEL P2

SCALE: 3/64" = 1'-0"

| LEVEL | STD (9'x19') | CMPCT (8'x16') | APPROX. VALET TOTAL | APPROXIMATE TOTAL W. VALET | |
|---------------|-----------------|-------------------|------------------------|-------------------------------|-----|
| P-01 | 23 | 12 | 35 | 4 | 39 |
| P-02 | 34 | 17 | 51 | 4 | 55 |
| P-03 | 35 | 17 | 52 | 8 | 60 |
| APPROX. TOTAL | 92 | 46 | 138 | 16 | 154 |

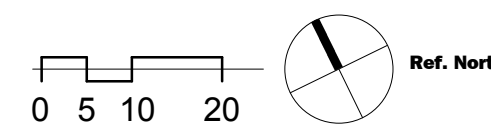

**SITE
75A**

Washington, DC

**THE GEORGE
WASHINGTON
UNIVERSITY**
WASHINGTON, DC

Gensler

2020 K Street, Northwest
Suite 200
Washington DC 20006
Telephone 202.721.5200
Facsimile 202.872.8587

Seal/Signature

Date

12/31/2012

Project Name

SITE 75A

ZC Case #

06-11G/06-12G

Project Number

09.7075.000

Description

PLAN- LEVEL
P1

Scale

3/64" = 1'-0"

A-103
© 2011 Gensler

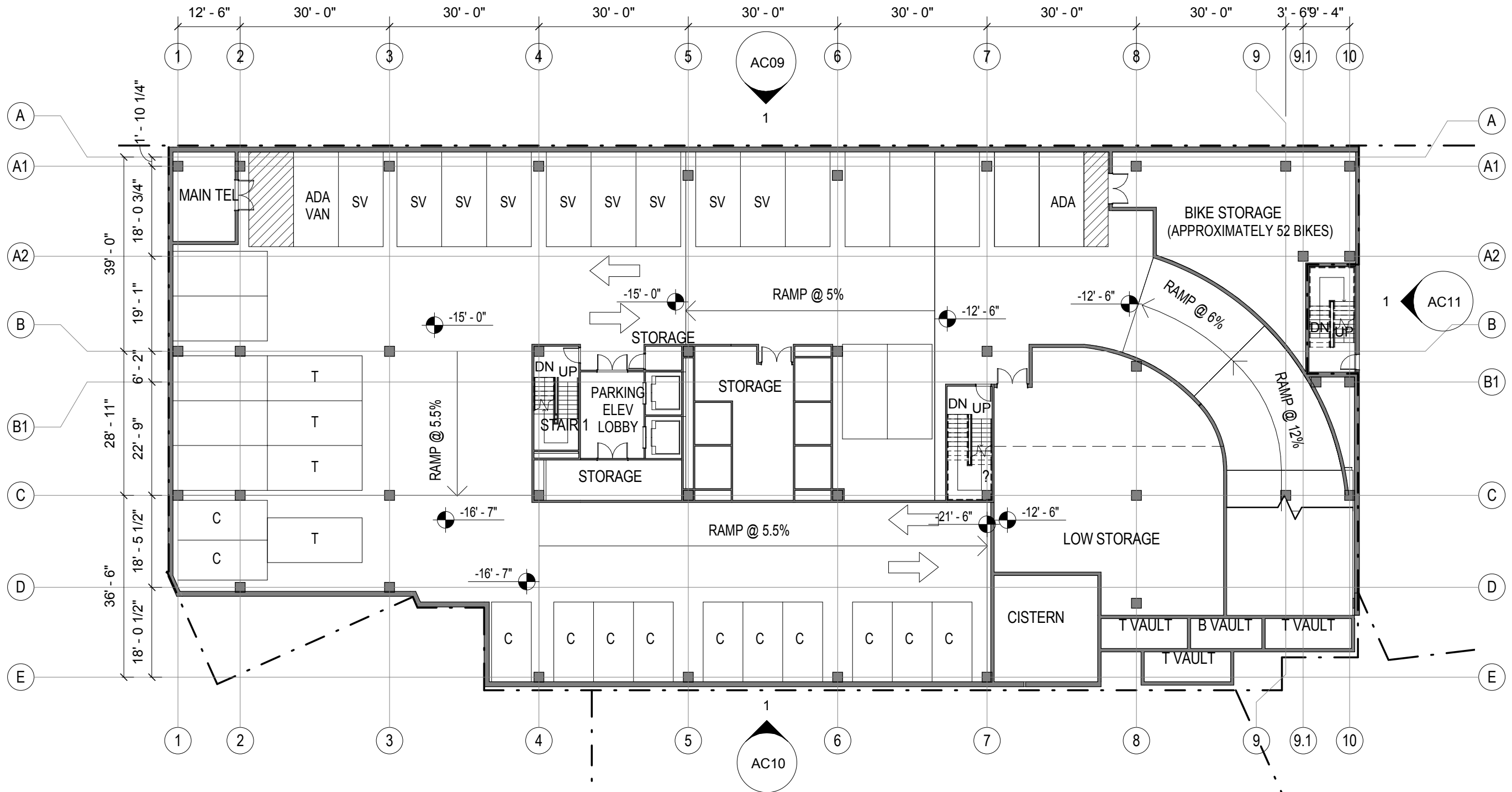

| LEVEL | STD (9'x19') | CMPCT (8'x16') | APPROX. VALET TOTAL | APPROXIMATE TOTAL W. VALET |
|---------------|-----------------|-------------------|------------------------|-------------------------------|
| P-01 | 23 | 12 | 35 | 39 |
| P-02 | 34 | 17 | 51 | 55 |
| P-03 | 35 | 17 | 52 | 60 |
| APPROX. TOTAL | 92 | 46 | 138 | 154 |

NOTE: ALTERATIONS TO THE SIZE AND DESIGN OF THE UNDERGROUND PARKING GARAGE MAY BE MADE FROM DESIGN SHOWN, PROVIDED THAT THE GARAGE CONTAINS APPROXIMATELY 154 STRIPED PARKING SPACES, WHICH REQUIREMENT MAY BE SATISFIED WITH ANY COMBINATION OF HANDICAPPED, FULL-SIZED, COMPACT, VALET AND TANDEM SPACES

NOTE: INTERIOR LAYOUTS ARE ILLUSTRATIVE ONLY AND SUBJECT TO CHANGE ON FINAL PLAN

PLAN- LEVEL P1

SCALE: 3/64" = 1'-0"

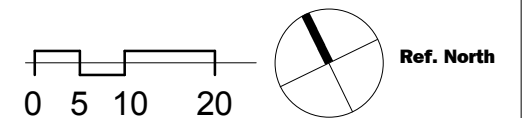

**SITE
75A**

Washington, DC

**THE GEORGE
WASHINGTON
UNIVERSITY**
WASHINGTON, DC

Gensler

2020 K Street, Northwest
Suite 200
Washington DC 20006
Telephone 202.721.5200
Facsimile 202.872.8587

Seal/Signature

Date

12/31/2012

Project Name

SITE 75A

ZC Case #

06-11G/06-12G

Project Number

09.7075.000

Description

PLAN-LEVEL
01

Scale

3/64" = 1'-0"

A-104

© 2011 Gensler

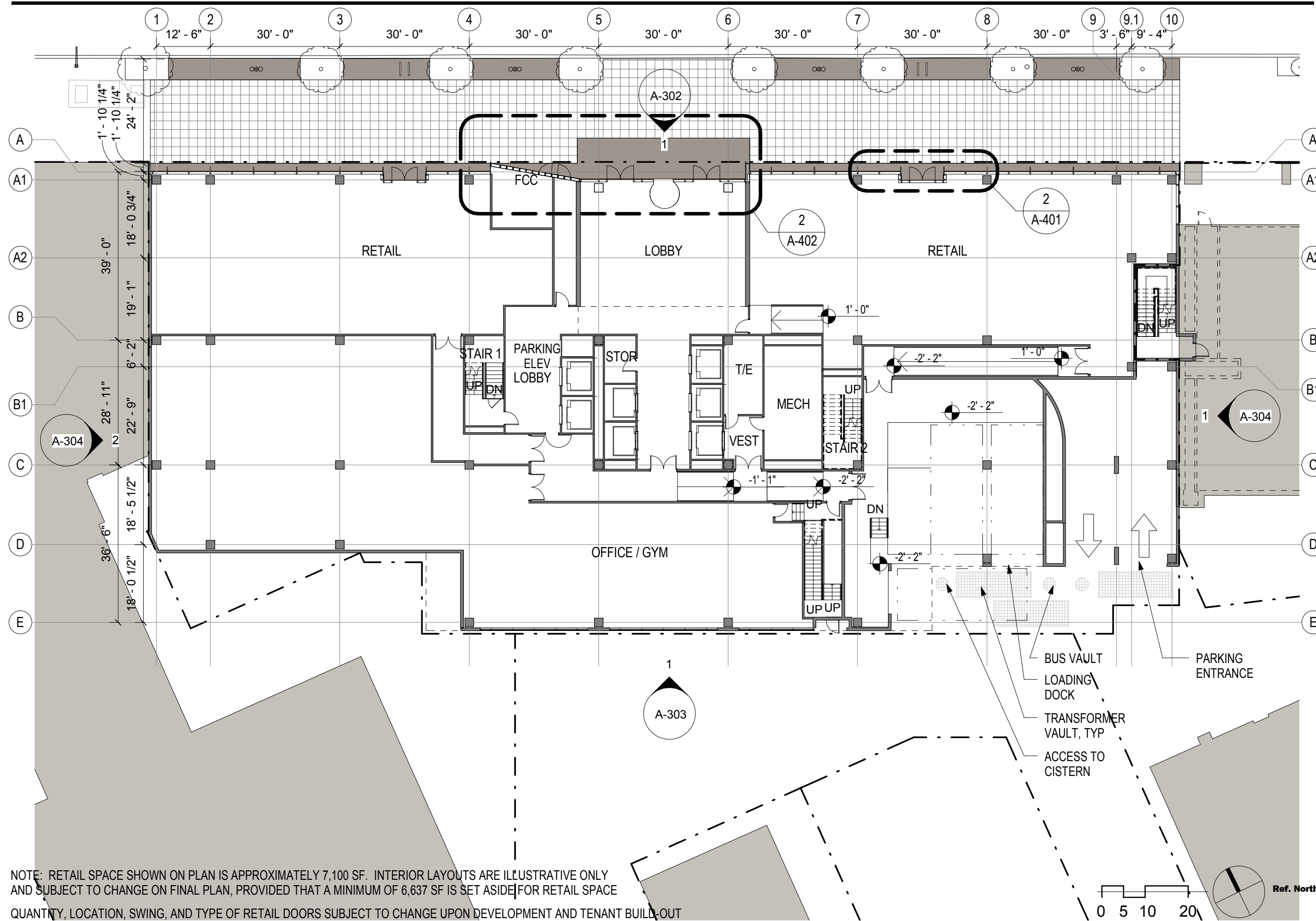

NOTE: RETAIL SPACE SHOWN ON PLAN IS APPROXIMATELY 7,100 SF. INTERIOR LAYOUTS ARE ILLUSTRATIVE ONLY AND SUBJECT TO CHANGE ON FINAL PLAN, PROVIDED THAT A MINIMUM OF 6,637 SF IS SET ASIDE FOR RETAIL SPACE QUANTITY, LOCATION, SWING, AND TYPE OF RETAIL DOORS SUBJECT TO CHANGE UPON DEVELOPMENT AND TENANT BUILD-OUT

PLAN-LEVEL 01

SCALE: 3/64" = 1'-0"

**SITE
75A**

Washington, DC

**THE GEORGE
WASHINGTON
UNIVERSITY**
WASHINGTON, DC

Gensler

2020 K Street, Northwest
Suite 200
Washington DC 20006
Telephone 202.721.5200
Facsimile 202.872.8587

Seal/Signature

Date

12/31/2012

Project Name

SITE 75A

ZC Case #

06-11G/06-12G

Project Number

09.7075.000

Description

PLAN- LEVEL
02

Scale

3/64" = 1'-0"

A-105
© 2011 Gensler

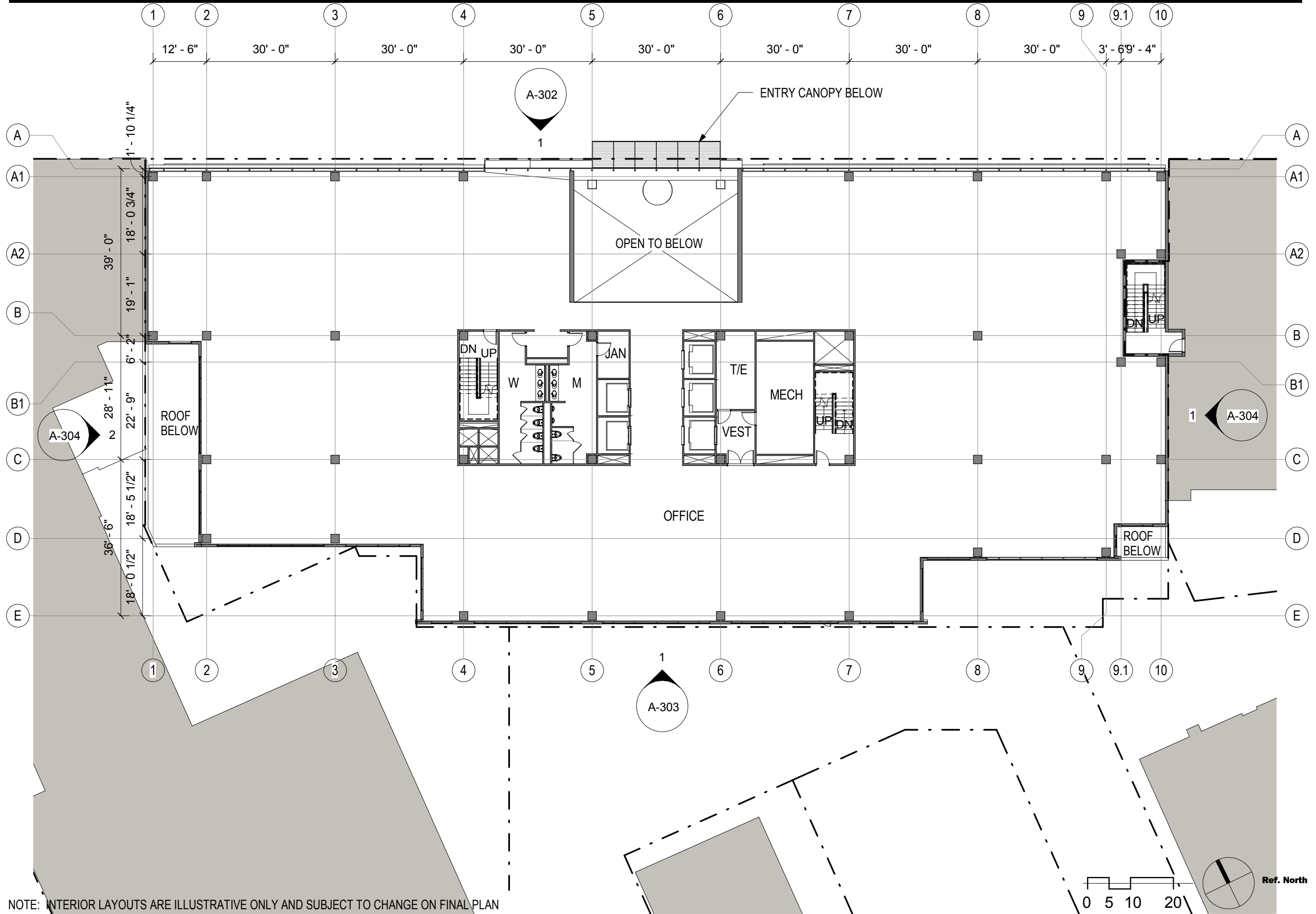

NOTE: INTERIOR LAYOUTS ARE ILLUSTRATIVE ONLY AND SUBJECT TO CHANGE ON FINAL PLAN

PLAN- LEVEL 02

SCALE: 3/64" = 1'-0"

**SITE
75A**

Washington, DC

**THE GEORGE
WASHINGTON
UNIVERSITY**
WASHINGTON, DC

Gensler

2020 K Street, Northwest
Suite 200
Washington DC 20006
Telephone 202.721.5200
Facsimile 202.872.8587

Seal/Signature

Date

12/31/2012

Project Name

SITE 75A

ZC Case #

06-11G/06-12G

Project Number

09.7075.000

Description

PLAN-
TYPICAL
FLOOR

Scale

3/64" = 1'-0"

A-106

© 2011 Gensler

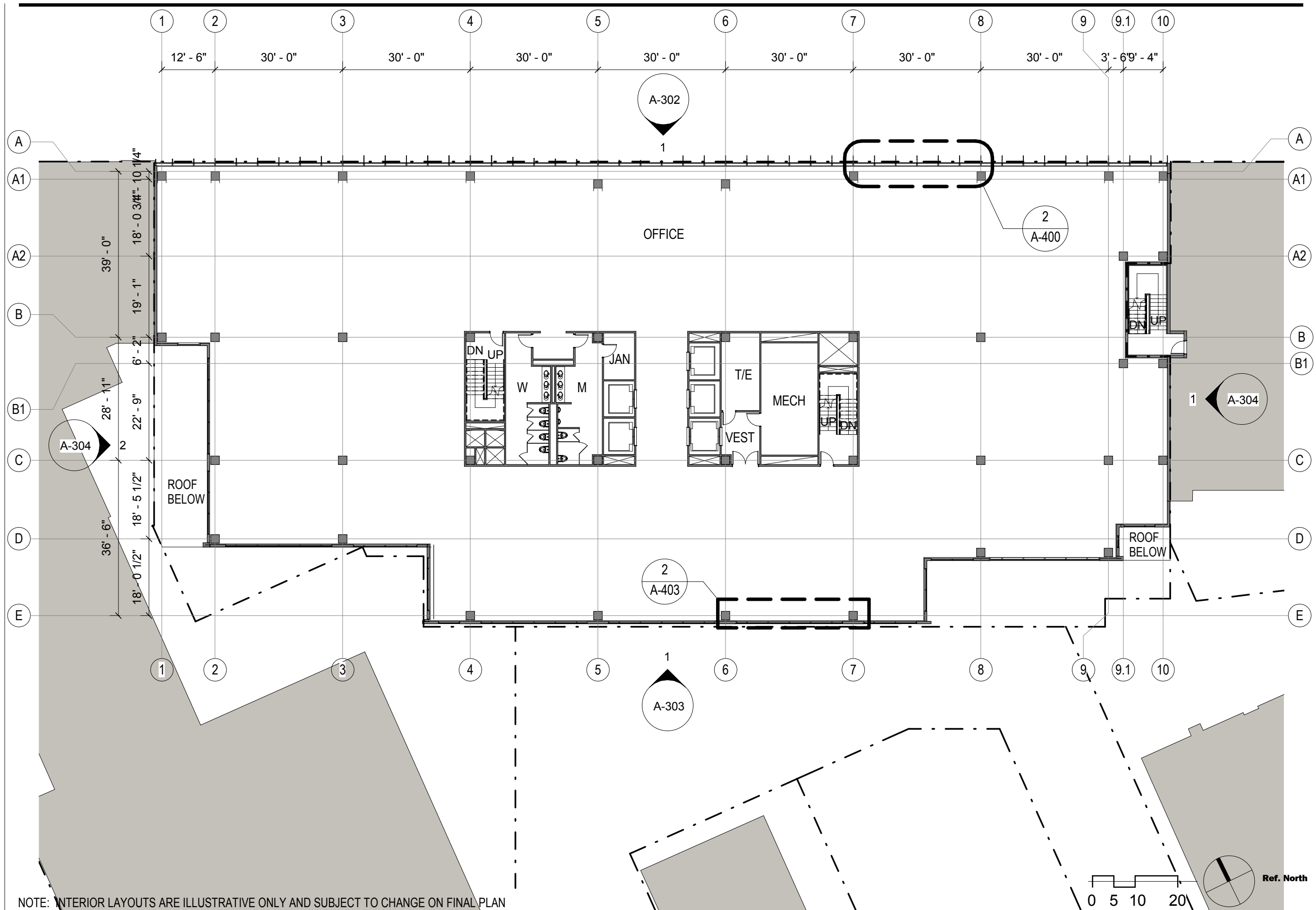

NOTE: INTERIOR LAYOUTS ARE ILLUSTRATIVE ONLY AND SUBJECT TO CHANGE ON FINAL PLAN

PLAN- TYPICAL LEVELS 3-8

SCALE: 3/64" = 1'-0"

**SITE
75A**

Washington, DC

**THE GEORGE
WASHINGTON
UNIVERSITY**
WASHINGTON, DC

Gensler

2020 K Street, Northwest
Suite 200
Washington DC 20006
Telephone 202.721.5200
Facsimile 202.872.8587

Seal/Signature

Date

12/31/2012

Project Name

SITE 75A

ZC Case #

06-11G/06-12G

Project Number

09.7075.000

Description

PLAN-
TYPICAL
LEVELS 9 & 10

Scale

3/64" = 1'-0"

A-107
© 2011 Gensler

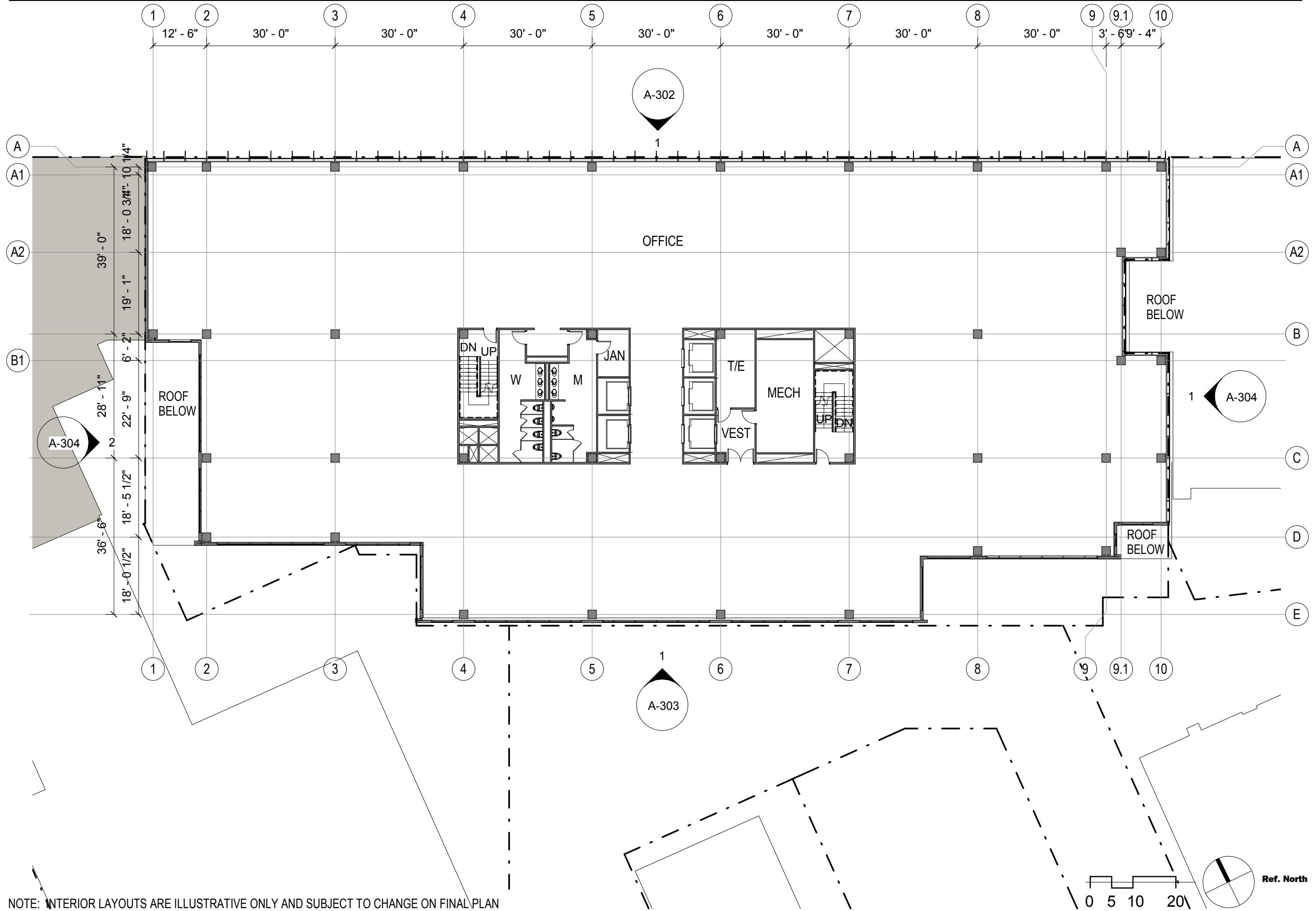

NOTE: INTERIOR LAYOUTS ARE ILLUSTRATIVE ONLY AND SUBJECT TO CHANGE ON FINAL PLAN

PLAN- TYPICAL LEVELS 9 & 10

SCALE: 3/64" = 1'-0"

**SITE
75A**

Washington, DC

**THE GEORGE
WASHINGTON
UNIVERSITY**
WASHINGTON, DC

Gensler

2020 K Street, Northwest
Suite 200
Washington DC 20006
Telephone 202.721.5200
Facsimile 202.872.8587

Seal/Signature

Date

12/31/2012

Project Name

SITE 75A

ZC Case #

06-11G/06-12G

Project Number

09.7075.000

Description

PLAN- LEVEL
11

Scale

3/64" = 1'-0"

A-108

© 2011 Gensler

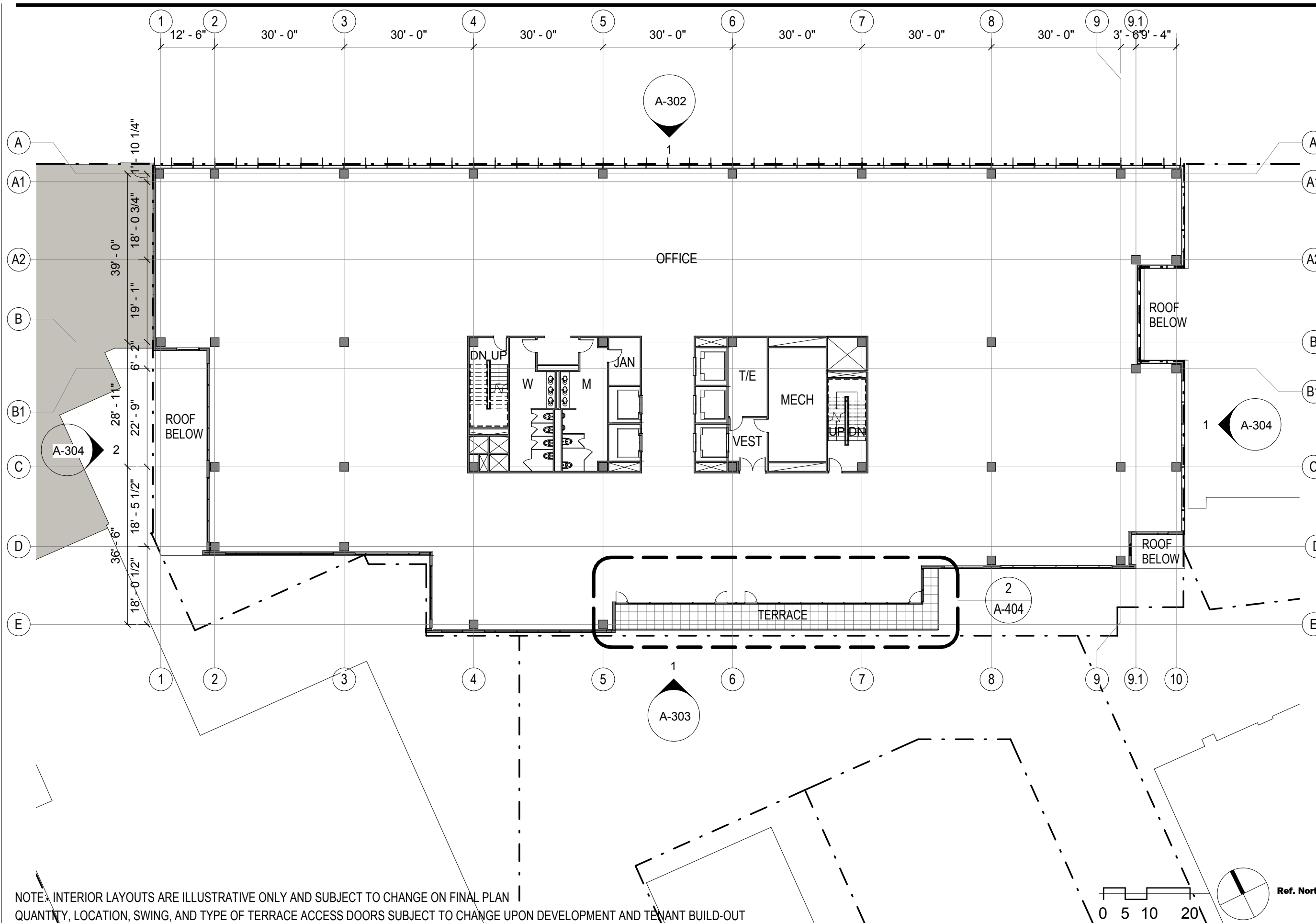

NOTE: INTERIOR LAYOUTS ARE ILLUSTRATIVE ONLY AND SUBJECT TO CHANGE ON FINAL PLAN
QUANTITY, LOCATION, SWING, AND TYPE OF TERRACE ACCESS DOORS SUBJECT TO CHANGE UPON DEVELOPMENT AND TENANT BUILD-OUT

PLAN- LEVEL 11

SCALE: 3/64" = 1'-0"

**SITE
75A**

Washington, DC

**THE GEORGE
WASHINGTON
UNIVERSITY**

WASHINGTON, DC

Gensler

2020 K Street, Northwest
Suite 200
Washington DC 20006
Telephone 202.721.5200
Facsimile 202.872.8587

Seal/Signature

Date

12/31/2012

Project Name

SITE 75A

ZC Case #

06-11G/06-12G

Project Number

09.7075.000

Description

PLAN- ROOF
LEVEL

Scale

3/64" = 1'-0"

A-109

© 2011 Gensler

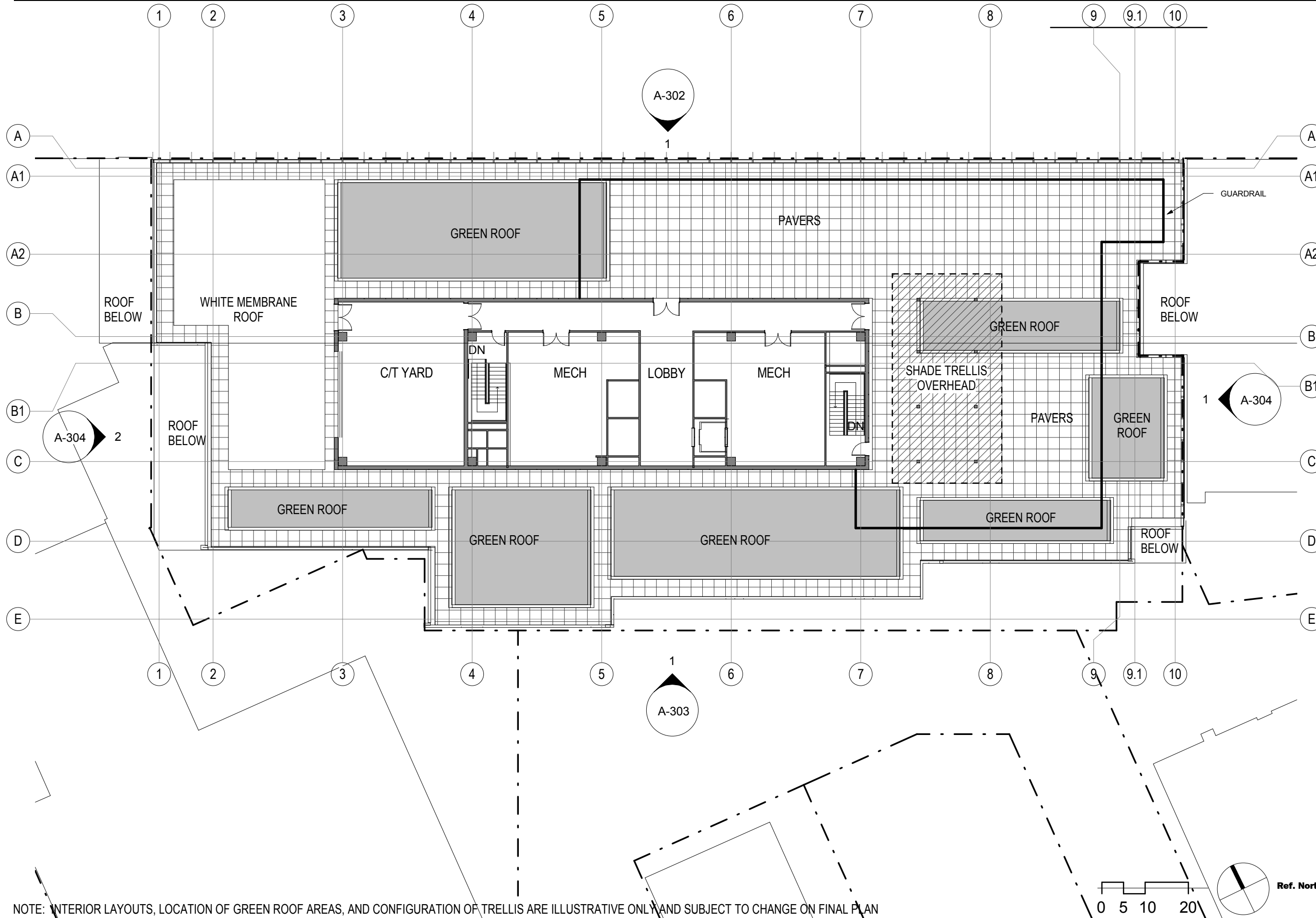

NOTE: INTERIOR LAYOUTS, LOCATION OF GREEN ROOF AREAS, AND CONFIGURATION OF TRELLIS ARE ILLUSTRATIVE ONLY AND SUBJECT TO CHANGE ON FINAL PLAN

PLAN- ROOF

SCALE: 3/64" = 1'-0"

**SITE
75A**

Washington, DC

**THE GEORGE
WASHINGTON
UNIVERSITY**
WASHINGTON, DC

Gensler

2020 K Street, Northwest
Suite 200
Washington DC 20006
Telephone 202.721.5200
Facsimile 202.872.8587

Seal/Signature

Date

12/31/2012

Project Name

SITE 75A

ZC Case #

06-11G/06-12G

Project Number

09.7075.000

Description

PLAN -
PENTHOUSE
ROOF LEVEL

Scale

3/64" = 1'-0"

A-110

© 2011 Gensler

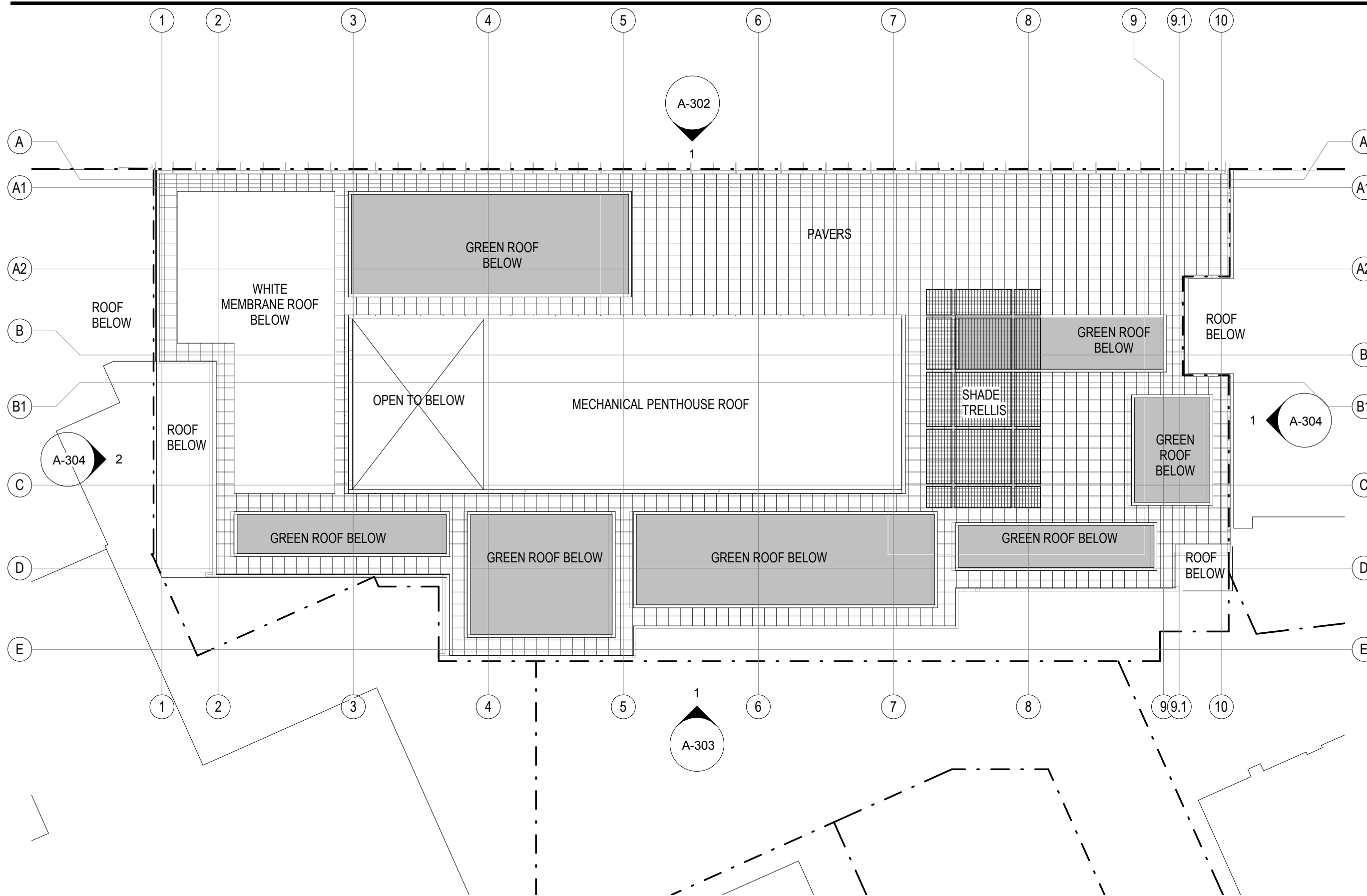

NOTE: LOCATION OF GREEN ROOF AREAS AND CONFIGURATION OF TRELLIS ARE ILLUSTRATIVE ONLY AND SUBJECT TO CHANGE ON FINAL PLAN

PLAN - PH ROOF LEVEL

SCALE: 3/64" = 1'-0"

**SITE
75A**

Washington, DC

**THE GEORGE
WASHINGTON
UNIVERSITY**

WASHINGTON, DC

Gensler

2020 K Street, Northwest
Suite 200
Washington DC 20006
Telephone 202.721.5200
Facsimile 202.872.8587

Seal/Signature

Date

12/31/2012

Project Name

SITE 75A

ZC Case #

06-11G/06-12G

Project Number

09.7075.000

Description

REAR YARD
PLAN

Scale

3/64" = 1'-0"

A-200

© 2011 Gensler

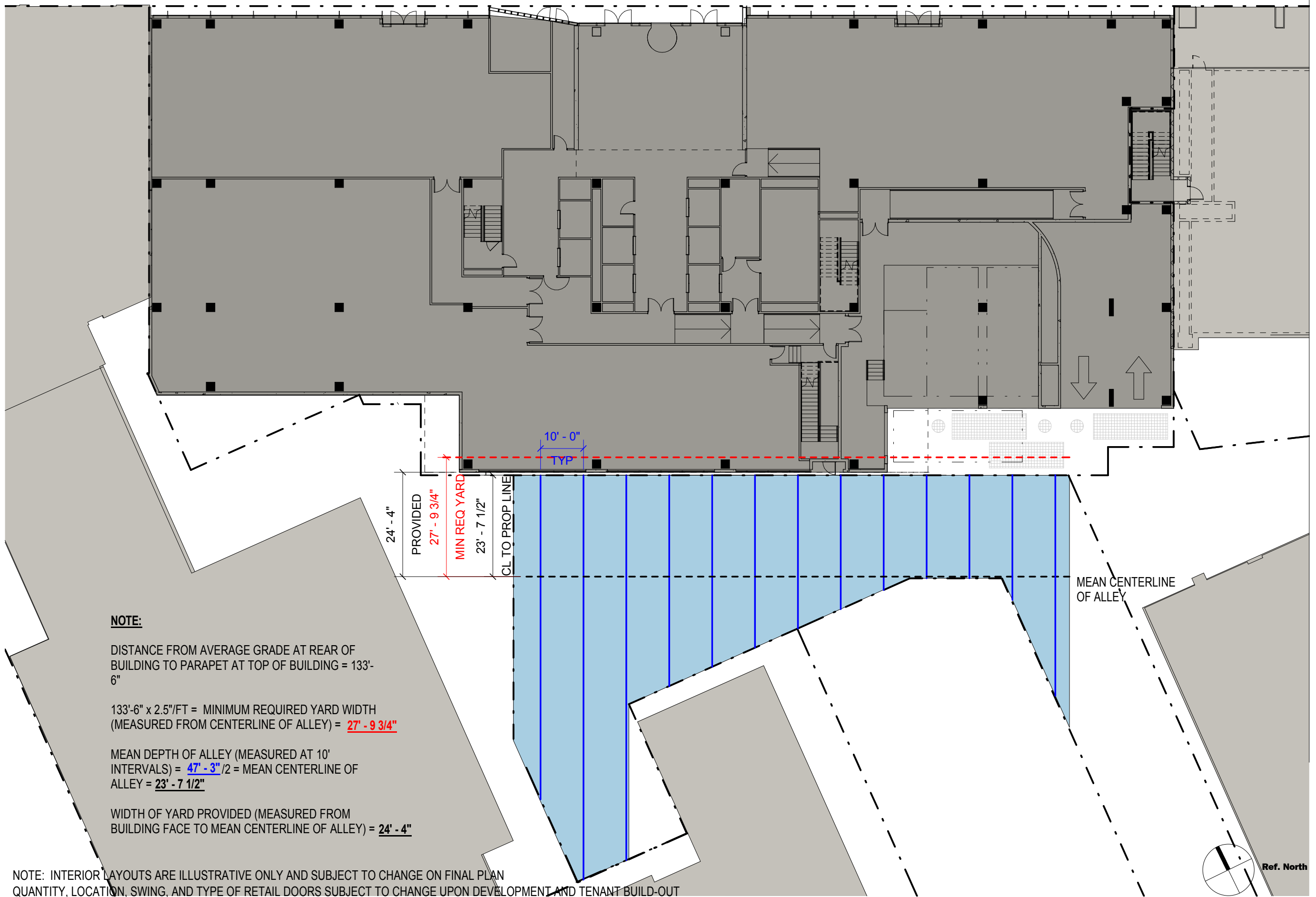

NOTE:
DISTANCE FROM AVERAGE GRADE AT REAR OF BUILDING TO PARAPET AT TOP OF BUILDING = 133'-6"

133'-6" x 2.5"/FT = MINIMUM REQUIRED YARD WIDTH (MEASURED FROM CENTERLINE OF ALLEY) = **27' - 9 3/4"**

MEAN DEPTH OF ALLEY (MEASURED AT 10' INTERVALS) = **47' - 3"** / 2 = MEAN CENTERLINE OF ALLEY = **23' - 7 1/2"**

WIDTH OF YARD PROVIDED (MEASURED FROM BUILDING FACE TO MEAN CENTERLINE OF ALLEY) = **24' - 4"**

NOTE: INTERIOR LAYOUTS ARE ILLUSTRATIVE ONLY AND SUBJECT TO CHANGE ON FINAL PLAN
QUANTITY, LOCATION, SWING, AND TYPE OF RETAIL DOORS SUBJECT TO CHANGE UPON DEVELOPMENT AND TENANT BUILD-OUT

REAR YARD PLAN

SCALE: 3/64" = 1'-0"

Ref. North

**SITE
75A**

Washington, DC

**THE GEORGE
WASHINGTON
UNIVERSITY**
WASHINGTON, DC

Gensler

2020 K Street, Northwest
Suite 200
Washington DC 20006
Telephone 202.721.5200
Facsimile 202.872.8587

Seal/Signature

Date

12/31/2012

Project Name

SITE 75A

ZC Case #

06-11G/06-12G

Project Number

09.7075.000

Description

COURT PLAN

Scale

3/64" = 1'-0"

A-201
© 2011 Gensler

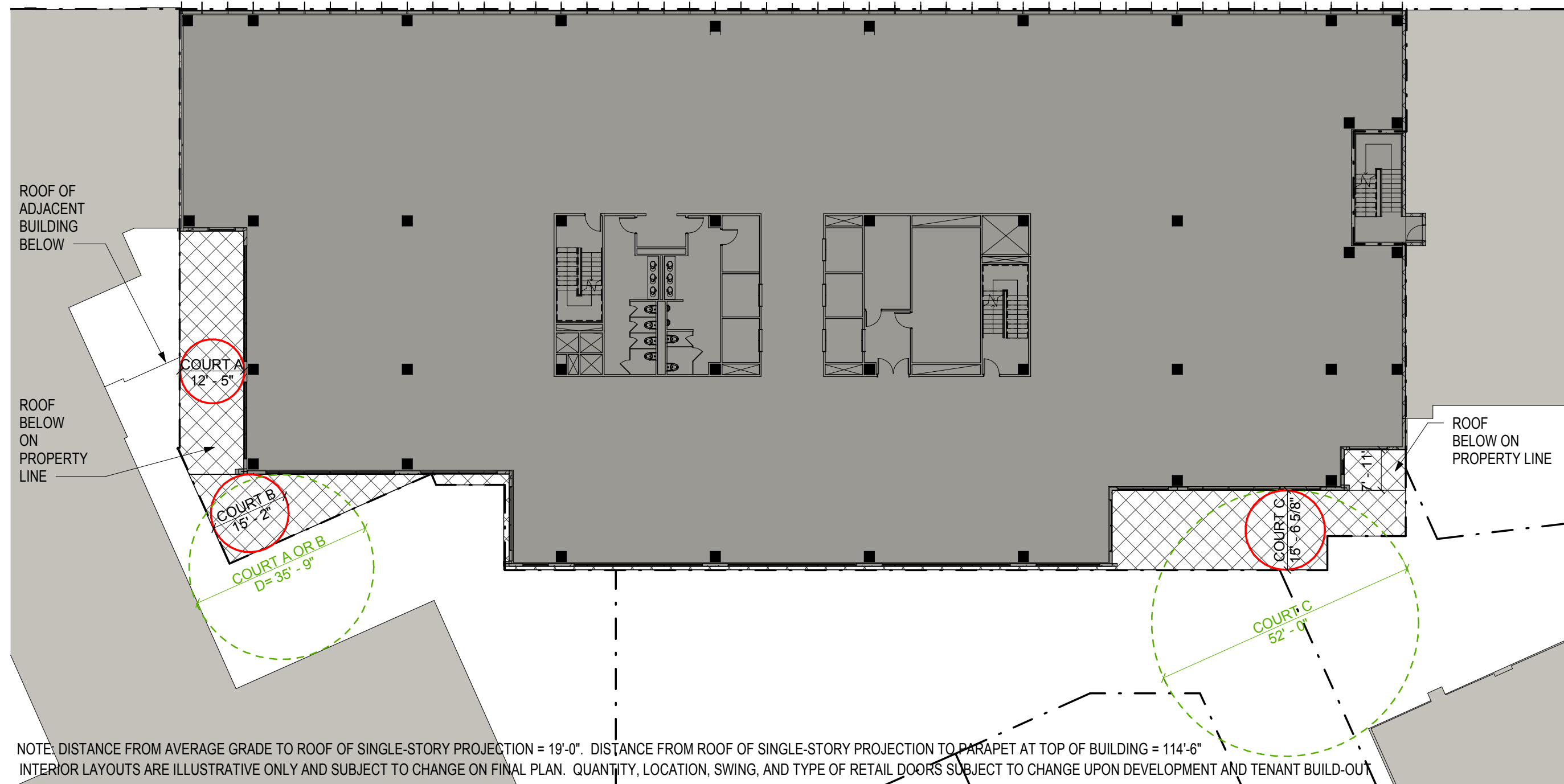

NOTE: DISTANCE FROM AVERAGE GRADE TO ROOF OF SINGLE-STORY PROJECTION = 19'-0". DISTANCE FROM ROOF OF SINGLE-STORY PROJECTION TO PARAPET AT TOP OF BUILDING = 114'-6"
INTERIOR LAYOUTS ARE ILLUSTRATIVE ONLY AND SUBJECT TO CHANGE ON FINAL PLAN. QUANTITY, LOCATION, SWING, AND TYPE OF RETAIL DOORS SUBJECT TO CHANGE UPON DEVELOPMENT AND TENANT BUILD-OUT

| COURT | TYPE | WIDTH REQUIRED | WIDTH PROVIDED | WIDTH COMBINED (WITH ADJACENT PROPERTY) | AREA REQUIRED | AREA PROVIDED | |
|-------|--------|----------------------------------|----------------|--|--------------------------------|------------------|---|
| A | CLOSED | 114' - 6" X 3"/FT = 28' - 7 1/2" | 12' - 5" | 35' - 9" | 28' 7 1/2" ^2 x 2 = 1,638 SF | 589 SF | LEGEND ——— COURT WIDTH PROVIDED - - - - COURT WIDTH COMBINED |
| B | CLOSED | 133' - 6" X 3"/FT = 33' - 4 1/2" | 15' - 2" | 35' - 9" | 33' - 4 1/2" ^2 x 2 = 2,228 SF | 429 SF | |
| C | OPEN | 133' - 6" X 3"/FT = 33' - 4 1/2" | 15' - 6" | 52' - 0" | N/A - OPEN COURT | N/A - OPEN COURT | |

NOTE- "COURT A" MEASURED FROM TOP OF FIRST FLOOR. WHEN COMBINED WITH ADJACENT PROPERTY, ALL COURTS BECOME OPEN COURTS WITH NO AREA REQUIREMENT



**SITE
75A**

Washington, DC

**THE GEORGE
WASHINGTON
UNIVERSITY**

WASHINGTON, DC

Gensler

2020 K Street, Northwest
Suite 200
Washington DC 20006
Telephone 202.721.5200
Facsimile 202.872.8587

Seal/Signature

Date

12/31/2012

Project Name

SITE 75A

ZC Case #

06-11G/06-12G

Project Number

09.7075.000

Description

CIRCULATION
AND LOADING
PLAN

Scale

1" = 50'-0"







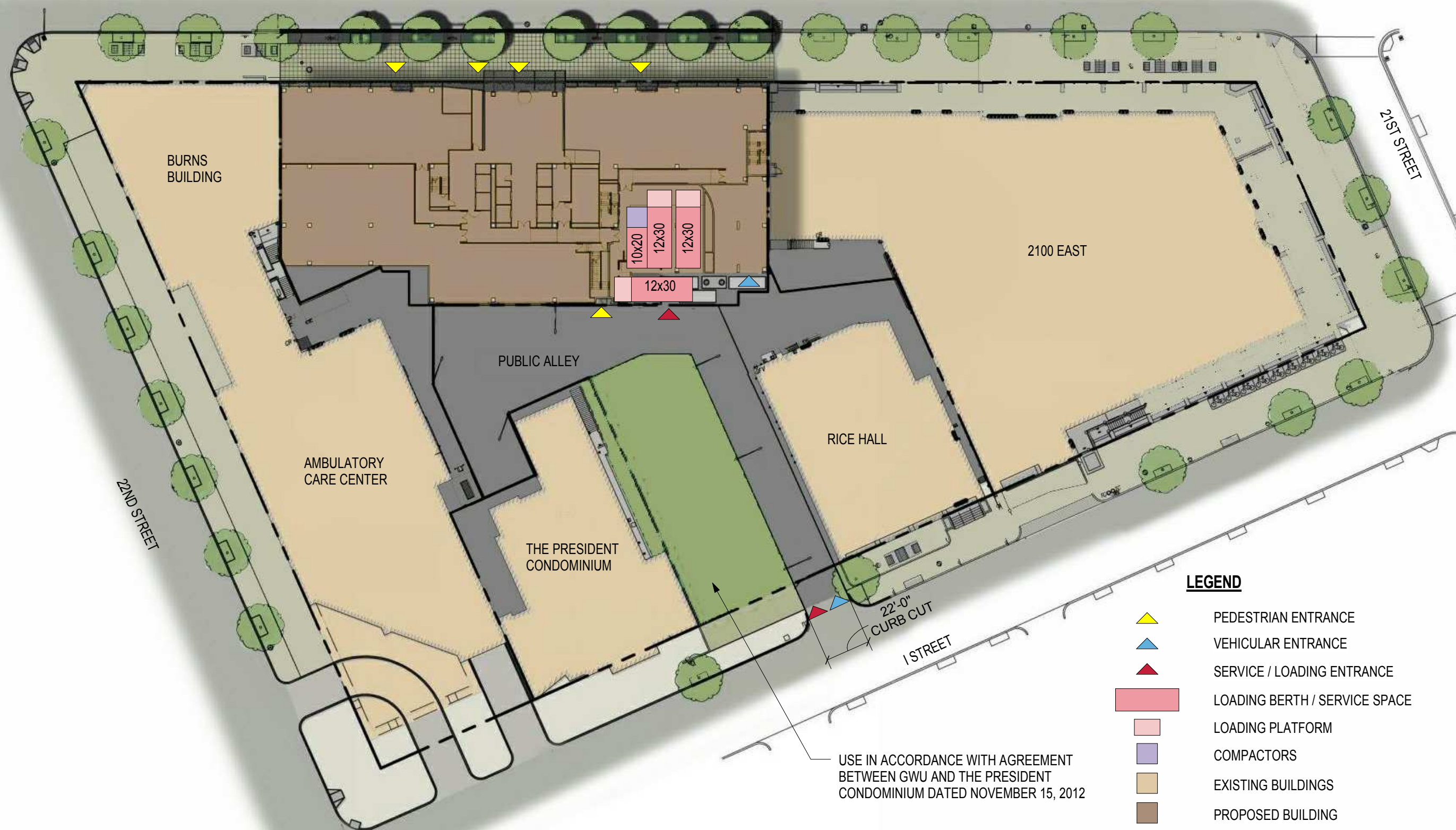

A-203

© 2011 Gensler

PENNSYLVANIA AVENUE



LEGEND

-  PEDESTRIAN ENTRANCE
-  VEHICULAR ENTRANCE
-  SERVICE / LOADING ENTRANCE
-  LOADING BERTH / SERVICE SPACE
-  LOADING PLATFORM
-  COMPACTORS
-  EXISTING BUILDINGS
-  PROPOSED BUILDING

USE IN ACCORDANCE WITH AGREEMENT
BETWEEN GWU AND THE PRESIDENT
CONDOMINIUM DATED NOVEMBER 15, 2012



NOTE: INTERIOR LAYOUTS ARE ILLUSTRATIVE ONLY AND SUBJECT TO CHANGE ON FINAL PLAN. QUANTITY, LOCATION, SWING, AND TYPE OF RETAIL DOORS SUBJECT TO CHANGE UPON DEVELOPMENT AND TENANT BUILD-OUT

CIRCULATION AND LOADING PLAN

SCALE: 1" = 50'-0"